GOVERNMENT OF INDIA

ARCHÆOLOGICAL SURVEY OF INDIA

ARCHÆOLOGICAL
LIBRARY

ACCESSION NO. 30611

CALL No. R 910.3095442 G) P.D.G.

D.G.A. 79

Gur

OF THE DIRECTOR GENERAL OF ARCHAEOLOGY
Library Reg No
INDIA
D 9222

# PUNJAB

## DISTRICT GAZETTEERS,

VOLUME XXI B.

# GURDASPUR DISTRICT,

## STATISTICAL TABLES.

1912

GENERAL OFFICE INDIA

COMPILED AND PUBLISHED UNDER THE AUTHORITY OF THE PUNJAB GOVERNMENT.

K 910.30954429
Pun / Gur

LAHORE:
PRINTED AT RAI SAHIB M. GULAB SINGH & SONS' PRINTING WORKS
1913.

CENTRAL ARCHAEOLOGICAL
LIBRARY, NEW DELHI.
Acc. No. 30611
Date. 13.3.57
Call No. R. 910.3095442G
P.D.G./Gu

# GAZETTEER OF THE GURDASPUR DISTRICT,

## PART B.—STATISTICS, 1912.

THE D...
Library Reg. No.
INDIA

# Agents for the sale of Punjab Government Publications.

IN LONDON.

E. A. ARNOLD, 41 and 43, Maddox Street, Bond Street, W.

CONSTABLE & Co., 10, Orange Street, Leicester Square, W. C.

GRINDLAY & Co., 54, Parliament Street, S. W.

HENRY S. KING & Co., 65, Cornhill, E. C.

P. S. KING & SON, 2 and 4. Great Smith Street, Westminster, S. W.

KEGAN PAUL, TRENCH, TRUBNER & Co., 43, Gerrard Street, Soho, W.

B. QUARITCH, 11, Grafton Street, New Bond Street, W.

T. FISHER UNWIN, 1, Adelphi Terrace, W. C.

W. THACKER & Co., 2, Creed Lane, London, E. C.

ON THE CONTINENT.

FRIEDLANDER & SOHN, 11, Carlstrasse, Berlin.

OTTO HARRASSOWITZ, Leipzig.

KARL W. HIERSEMANN, Leipzig.

ERNEST LEROUX, 28, Rue Bonaparte, Paris.

MARTINUS NIJHOFF, The Hague.

RUDOLF HAUPT, 1, Dorrienstrasse, Leipzig, Germany.

IN INDIA.

THACKER SPINK & Co., Calcutta and Simla.

NEWMAN & Co., Calcutta.

R. CAMBRAY & Co., Calcutta.

THACKER & Co., Bombay.

HIGGINBOTHAM & Co., Madras.

V. KALYANARAM IYER & Co., 189, Esplanade Row, Madras.

G. A. NATESAN & Co., Madras.

SUPERINTENDENT, AMERICAN BAPTIST MISSION PRESS, Rangoon.

A. CHAND & Co., Imperial Book Depôt Office, Delhi.

GULAB SINGH & SONS, Mufid-i-'Am Press, Lahore.

MANAGER, Punjab Law Book Depôt, Anarkali Bazar, Lahore.

S. MUMTAZ ALI & SON, Rafah-i-'Am Press, Lahore [for Vernacular Publications only].

MANAGER, The Aryan Printing, Publishing and General Trading Co., Limited, Lahore.

# PREFACE.

——:o:——

THIS volume is issued under the directions contained in the Government of India, Home Department, letter No. 3375, dated the 1st of October 1902. The lines on which the revision of District Gazetteers is to be undertaken are there laid down as follows:—

"The chief difficulty which stands in the way of the periodical revision of the existing Gazetteers, and that reason which has caused so large a portion of their contents to become obsolete, is that they contain a mixture of permanent matter, such as that relating to the history, physical characteristics, religion, ethnography, &c., of the district; of matter which changes gradually but, as a rule, slowly, such as that dealing with the agricultural and economic conditions and of ephemeral matter, mainly statistical, which soon becomes out of date. For this reason, when a new District Gazetteer is issued it should consist of two volumes, A and B, compiled on the following lines:—

"(1) In the first edition all descriptive matter should go into the A volume; but the volume should contain only such general figures (incorporated in the letter-press) as are necessary to give point to remarks in the text. All detailed statistics should be relegated to the B volume, which would, at first, consist only of these and of such notes as may be necessary to elucidate them.

"(2) On the occasion of the next revision the statistics in the B volume should be re-compiled, and this volume should be expanded by adding to it any matter that might be required to correct or supplement the A volume. Thus if there had been a famine since A was published, if a new railway had been opened, and so forth, information on these points would appear in B as supplementary to the appropriate chapters in A.

"(3) This process would go on till the time had come for revising the A volume. Then all the supplementary text matter should be incorporated in the new A volume, and B would revert to its original form as a statistical appendix with explanatory notes.

"(4) A new edition of the B volume should be brought out after each census. The revision of the A volume must be left to the discretion of the Local Governments. The occurrence of a new settlement will ordinarily be the best time for such revision,*

* In the Punjab the Settlement Officer is generally entrusted with the revision of the District Gazetteer, and this plan is commended for adoption in other Provinces.

but it may well happen that plenty of copies of the original A volume are still available, and that the settlement and lapse of time have not wrought any important change in the conditions of the district. In that case the revision of A should stand over till the stock of it no longer suffices for the demand; but a brief account of the settlement operations and of the changes which they have produced or disclosed in the state of affairs described in the A volume, should be prepared by the Settlement Officer before he is relieved of his duties for inclusion in the next decennial B volume.

"(5) The statistical part of the B volume should be issued with interleaved blank pages, so that those who use it can have the figures of later years written in. The tables included in the B volume should be drawn up on uniform lines, and should contain the main administrative statistics of the district and its tahsils or other sub-divisions. * * * It is thought that including the explanatory notes they should not ordinarily exceed a maximum limit of 50 pages."

Instead of issuing the tables with interleaved blank pages as suggested in para. (5) above, it has been found convenient to print the tables themselves with blank spaces in which to insert the figures of future years. The pages occupied by the statistical matter thus include the space which in the original scheme would have been appropriated by the interleaved pages, and consequently are in excess of the maximum fixed in para. (5).

# INDEX TO STATISTICAL TABLES.


| Table No. | Subject. | Page. |
|---|---|---|
| | **CHAPTER I.—DESCRIPTIVE.** | |
| | **Section A.—Physical Aspects including Meteorology.** | |
| 1 | Development ... ... ... ... ... | ii |
| 2 | Temperature ... ... ... ... ... | iii |
| 3 | Annual Rainfall at all Stations ... ... ... | iv |
| 4 | Monthly Rainfall at Head-quarters ... ... ... | vi |
| 5 | Seasonal Rainfall at Tahsil Head-quarters ... ... | viii |
| | **Section C.—Population.** | |
| 6 | Distribution of Population ... ... ... | x |
| 7 | Population of Towns ... ... ... ... | xii |
| 8 | Migration ... ... ... ... ... | xvi |
| 9 | Immigration by Caste ... ... ... ... | xx |
| 10 | Age, Sex and Civil Condition by Religions ... ... | xxii |
| 11 | Births and Deaths ... ... ... ... | xxviii |
| 12 | Monthly Deaths from all Causes and from Fever ... ... | xxix |
| 13 | Births and Deaths in Towns ... ... ... | xxxi |
| 14 | Infirmities ... ... ... ... ... | xxxiii |
| 15 | Tribes and Castes ... ... ... ... | xxxiv |
| 16 | Religions ... ... ... ... ... | lii |
| 17 | Occupations ... ... ... ... ... | liv |
| | **CHAPTER II.—ECONOMIC.** | |
| | **Section A.—Agriculture including Irrigation.** | |
| 18 | Surveyed and Assessed Area ... ... ... | lvi |
| 19 | Crops ... ... ... ... ... | lviii |
| 20 | Takavi ... ... ... ... ... | lxviii |
| 21 | Sales and Mortgages of Land ... ... ... | lxx |
| 22 | Agricultural Stock ... ... ... ... | lxxii |
| 23 | Horse and Mule Breeding ... ... ... ... | lxxiv |
| 24 | Canal Irrigation ... ... ... ... | lxxv |
| | **Section B.—Rents, Wages and Prices.** | |
| 25 | Price of Labour ... ... ... ... | lxxvi |
| 26 | Retail Prices ... ... ... ... | lxxvii |
| | **Section C.—Forests.** | |
| 27 | Forests ... ... ... ... ... | lxxviii |
| | **Section E.—Arts and Manufactures.** | |
| 28 | Factories ... ... ... ... ... | lxxix |

| Table No. | Subject | Page. |
|---|---|---|
| | **Section G.—Communications.** | |
| 29 | Rest-houses ... ... ... ... ... | lxxxi |
| 30 | Polymetrical Table ... ... ... ... | lxxxvii |
| 31 | List of Post Offices ... ... ... ... | lxxxviii |
| 32 | Working of Post Offices ... ... ... ... | xc |
| | **CHAPTER III.—ADMINISTRATIVE.** | |
| | **Section A.—General Administration and Administrative Divisions.** | |
| 33 | List of Government Officers ... ... ... | xci |
| | **Section B.—Justice.** | |
| 34 | Criminal Justice ... ... ... ... | xciv |
| 35 | Civil Justice ... ... ... ... | xcvi |
| 36 | Revenue Court and Officers' Cases ... ... ... | xcvii |
| 37 | Registration ... ... ... ... ... | xcviii |
| | **Section C.—Land Revenue.** | |
| 38 | Cultivating Occupancy of Land ... ... ... | c |
| 39 | Fixed Land Revenue ... ... ... ... | civ |
| 40 | Fluctuating and Miscellaneous Revenue ... ... | cvi |
| | **Section D.—Miscellaneous Revenue.** | |
| 41 | Excise ... ... ... ... ... | cxiv |
| 42 | Income-tax (District) ... ... ... ... | cxv |
| 43 | Income-tax (Tahsils and Cities over 50,000) ... ... | cxvi |
| 44 | General Collections of Revenue ... ... ... | cxviii |
| | **Section E.—Local and Municipal.** | |
| 45 | District Board Funds ... ... ... ... | cxix |
| 46 | Municipal Funds ... ... ... ... | cxx |
| | **Section H.—Police and Jails.** | |
| 47 | Strength of Police ... ... ... ... ... | cxxii |
| 48 | Working of Police ... ... ... ... | cxxiii |
| 49 | Jails and Jail Lock-ups ... ... ... | cxxiv |
| | **Section I.—Education and Literacy.** | |
| 50 | Literacy ... ... ... ... ... | cxxv |
| 51 | Education ... ... ... ... ... | cxxvi |
| 52 | Expenditure on Public Instruction ... ... ... | cxxviii |
| | **Section J.—Medical.** | |
| 53 | Dispensaries ... ... ... ... ... | cxxx |
| 54 | Vaccination ... ... ... ... ... | cxxxii |

# TABLES

OF THE

# GURDASPUR DISTRICT.

## TABLE 1.—DEVELOPMENT.

### OLD GAZETTEER AND DEPARTMENTAL REPORT.

| DETAILS. | 1853-54. | 1858-59. | 1863-64. | 1868-69. | 1873-74. | 1878-79. | 1883-84. | 1888-89. | 1893-94. | 1898-99. | 1900-01. | 1905-06. | 1910-11. |
|---|---|---|---|---|---|---|---|---|---|---|---|---|---|
| 1 | 2 | 3 | 4 | 5 | 6 | 7 | 8 | 9 | 10 | 11 | 12 | 13 | 14 |
| Population ... ... ... | 723,543 | ... | ... | 906,126 | 906,126 | 906,126 | 823,695 | 823,695 | 943 922 | 943,922 | 940 334 | 940,334 | 836,771 |
| Cultivated acres .. ... ... | 808,310 | ... | ... | 615,114 | 855,675 | 856,230 | 821,120 | 832,186 | 847,230 | 837,700 | 848,096 | 980,889 | 841,592 |
| Irrigated acres .. . .. | 160,871 | ... | ... | 87,938 | 140,639 | 122,848 | 154,004 | 193,650 | 200,392 | 205,803 | 210,003 | 221,899 | 161,160 |
| ,, (from Government Works) | 53,131 | .. | ... | 36,721 | 33,214 | 27,674 | 27,047 | 30,853 | 40,008 | 46,285 | 49,193 | 39,787 | 42,972 |
| Assessed land revenue, rupees ... | ... | .. | ... | 9,08,412 | 12,69,356 | 12,60,461 | 11,97,845 | 12,86 003 | 15,34,844 | 15,27,792 | 15,38 309 | 14,32 419 | 14,22 256 |
| Number of kine* .. ... | 390,532 | .. | ... | 155,827 | 195,777 | 174,651 | 129,870 | 482,150 | 178,026 | 158,478 | 158,478 | 166,917 | 163,604 |
| Do. sheep and goats .. ... | ... | ... | ... | 16,475 | 105,481 | 73,495 | 48,978 | 94,170 | 91,384 | 195,110 | 195,110 | 54,804 | 37,358 |
| Do. camels ... ... | ... | ... | ... | 46 | 96 | 77 | 182 | 296 | 334 | 663 | 663 | 1,027 | 884 |
| Miles of metalled road ... ... | ... | ... | ... | 336 | 43 | 66 | 72 | 72 | 73 | 27 | 27 | 27 | 38·33 |
| Do. unmetalled road .. ... | ... | ... | ... | | 480 | 595 | 533 | 533 | 531 | 582 | 582 | 582 | 587·30 |
| Do. railway .. . ... | ... | ... | .. | ... | ... | ... | 49 | 49 | 48 | 48 | 48 | 48 | 48 |
| Police staff .. .. ... | ... | .. | 396 | 461 | 578 | 596 | 572 | ... | ... | ... | ... | ... | 643 |
| Prisoners convicted . .. | 1,206 | 1,638 | 1,378 | 1,234 | 2,227 | 2,773 | 1,470 | 1,270 | 1,866 | 1,212 | 1,116 | 1,363 | 1,045 |
| Civil Suits—number .. . | 2,395 | 4,147 | 3,759 | 4,338 | 11,565 | 16,220 | 13,772 | 16,788 | 17,125 | 14,573 | 13,119 | 9,984 | 10,157 |
| Do. value in rupees . .. | 1,21,087 | 2,91,332 | 10,40,067 | 1,77,913 | 5,91,143 | 7,11,679 | 6,87,397 | 7,42,479 | 9,90,688 | 9,89,297 | 11,88,663 | 10,24,217 | 9,19,356 |
| Municipalities—number . .. | ... | ... | ... | ... | 12 | 16 | 14 | 9 | 9 | 9 | 9 | 9 | 6 |
| Do. income in rupees . | ... | ... | . | 17,974 | 56,476 | 57,061 | 59,793 | 99,072 | 1,37,530 | 1,20,976 | 1,15,472 | 1,25,405 | 1,28,313 |
| Dispensaries—number of .. .. | .. | . | .. | 1 | 5 | 9 | 12 | 12 | 12 | 12 | 12 | 13 | 14 |
| Do. patients . ... | ... | .. | . | 7,361 | 38,263 | 89,513 | 121,890 | 165,405 | 217,428 | 148,815 | 145,967 | 312,040 | 388,920 |
| Schools—number of ... .. | ... | ... | 140 | 109 | 110 | 126 | 102 | 108 | 164 | 176 | 171 | 224 | 231 |
| Do. scholars .. | ... | ... | 5,271 | 4,042 | 6,043 | 5,840 | 4,993 | 6,098 | 9,960 | 8,287 | 8,083 | 9,939 | 13,821 |

* The figures against this entry in columns 5 to 9 are for both cows and bullocks, but in the remaining columns cows only excluding female calves.

TABLE 2.—TEMPERATURE.—(*Data not available.*)

TABLE 3.—ANNUAL RAINFALL (IN INCHES) FOR THE AGRICULTURAL YEAR ENDING MAY 31ST.

"PUNJAB GAZETTE," RAINFALL STATEMENT.

| Raingauge Station. | Average. | 1885-86. | 1886-87. | 1887-88. | 1888-89. | 1889-90. | 1890-91. | 1891-92. | 1892-93. | 1893-94. | 1894-95. | 1895-96. | 1896-97. |
|---|---|---|---|---|---|---|---|---|---|---|---|---|---|
| 1 | 2 | 3 | 4 | 5 | 6 | 7 | 8 | 9 | 10 | 11 | 12 | 13 | 14 |
| Ahwal, C .. . .. | 25·37 | 26·1 | 23·4 | 19·0 | 27·2 | 19·26 | 30·14 | 12·25 | 44·56 | 37·35 | 49·91 | 15·45 | 22·43 |
| Batala .. . ... | 27·70 | 31·2 | 34·0 | 29·0 | 30·9 | 17·97 | 33·26 | 14·26 | 42·11 | 34·98 | 49·91 | 15·77 | 26·49 |
| Tibri . .. ... | 31·33 | 21·8 | 23·4 | 27·6 | 33·9 | 25·40 | 31·11 | 17·90 | 42·31 | 49·08 | 52·90 | 30·72 | 23·42 |
| Gurdaspur ... . .. | 34·30 | 40·7 | 40·8 | 38·0 | 49·2 | 24·99 | 38·13 | 21·99 | 52·14 | 57·76 | 70·50 | 36·63 | 29·38 |
| Pathankot .. .. ... | 47·02 | 40·1 | 56·5 | 69·1 | 40·6 | 36·87 | 48·60 | 25·44 | 79·53 | 89·85 | 97·76 | 33·74 | 48·74 |
| Dalhousie ... .. ... | 78·52 | 71·9 | 72·7 | 72·6 | 103·7 | 74·23 | 95·48 | 63·41 | 131·45 | 107·59 | 132·36 | 71·31 | 90·03 |
| Madhapur, C ... ... | 51·49 | 35·2 | 48·4 | 55·4 | 35·9 | 35·29 | 64·73 | 25·34 | 89·20 | 87·49 | 96·34 | 29·76 | 49·50 |
| Shakargarh ... ... ... | 32·19 | 23·6 | 34·7 | 42·9 | 35·2 | 25·14 | 35·65 | 29·26 | 57·97 | 58·22 | 62·57 | 26·32 | 19·21 |

C=Irrigation Department Raingauge.

TABLE 3.—ANNUAL RAINFALL (IN INCHES) FOR THE AGRICULTURAL YEAR ENDING MAY 31ST—CONCLUDED.

"PUNJAB GAZETTE," RAINFALL STATEMENT.

| Raingauge Station. | 1897-98. | 1898-99. | 1899-00. | 1900-01. | 1901-02. | 1902-03. | 1903-04. | 1904-05. | 1905-06. | 1906-07. | 1907-08. | 1908-09. | 1909-10. | 1910-11. |
|---|---|---|---|---|---|---|---|---|---|---|---|---|---|---|
| 1 | 15 | 16 | 17 | 18 | 19 | 20 | 21 | 22 | 23 | 24 | 25 | 26 | 27 | 28 |
| Ahwal, C ... ... | 20·13 | 28·86 | 9·60 | 26·20 | 12·75 | 16·10 | 40·05 | 19·70 | 24·50 | 32·00 | 12·20 | 28·10 | 29·10 | 29·94 |
| Batala ... ... | 25·11 | 28·26 | 14·28 | 31·89 | 16·17 | 16·22 | 42·52 | 22·82 | 21·99 | 33·18 | 12·13 | 33·89 | 43·05 | 44·21 |
| Tibri ... ... ... | 29 45 | 25·40 | 14·80 | 62·00 | 28·10 | 22·70 | 51·50 | 21·53 | 24·12 | 51·70 | 20·10 | 35·70 | 35·55 | 52·27 |
| Gurdaspur ... ... | 38·38 | 33·28 | 15·39 | 56·74 | 25·13 | 23·59 | 53·30 | 23·05 | 25·05 | 55·91 | 18·76 | 33·29 | 37·47 | 56·51 |
| Pathankot ... ... | 32·68 | 41·06 | 28·47 | 61·98 | 38·12 | 27·44 | 48·89 | 29·28 | 39·16 | 71·96 | 26·23 | 50·98 | 50·67 | 67·32 |
| Dalhousie ... ... | 71·37 | 69·25 | 63·00 | 117·80 | 72·68 | 64·07 | 84·86 | 104·49 | 85·57 | 119·81 | 50·45 | 114·91 | 106·60 | 139·21 |
| Madhapur, C ... ... | 36·43 | 38·80 | 29·55 | 66·80 | 37·43 | 29·05 | 52·81 | 40·10 | 41·50 | 68·85 | 25·45 | 49·25 | 63·10 | 81·60 |
| Shakargarh ... ... | 24·60 | 29·42 | 20·02 | 46·88 | 26·50 | 24·79 | 49·44 | 22·87 | 29·85 | 51·89 | 10·50 | 33·72 | 32·79 | 55·15 |

C = Irrigation Department Raingauge.

TABLE 4.—MONTHLY RAINFALL (IN INCHES) AT HEAD-QUARTERS FOR THE AGRICULTURAL YEAR ENDING MAY 31ST.

SEASON AND CROP REPORT, STATEMENT I.

| Months. | Average 1858-1902. | 1891-92. | 1892-93. | 1893-94. | 1894-95. | 1895-96. | 1896-97. | 1897-98. | 1898-99. | 1899-1900. |
|---|---|---|---|---|---|---|---|---|---|---|
| 1 | 2 | 3 | 4 | 5 | 6 | 7 | 8 | 9 | 10 | 11 |
| June ... ... ... ... | 4·16 | 0·34 | 1·52 | 11·74 | 16·23 | 15·02 | 4·24 | 1·19 | 4·69 | 3·83 |
| July ... ... ... ... | 9·71 | 3·66 | 11·67 | 17·16 | 12·78 | 2·19 | 10·48 | 10·80 | 10 88 | 2·94 |
| August ... ... ... ... | 8·60 | 8·74 | 17·20 | 1·56 | 25·49 | 15·74 | 6·24 | 15·89 | 5·91 | 1·77 |
| September ... ... ... | 3·61 | 3·19 | 5·72 | 14·64 | 2·32 | ... | 0·88 | 1·42 | 7·96 | ... |
| October ... ... ... ... | 0·52 | 3·19 | ... | ... | 0·02 | ... | ... | ... | ... | 0·01 |
| November ... ... ... | 0·12 | 0·15 | ... | ... | 0·05 | 0·07 | ... | ... | ... | ... |
| December ... ... ... | 0·97 | ... | 1·33 | ... | 5·01 | 0·08 | 0·88 | 0·66 | 1·43 | ... |
| January ... ... ... ... | 2·14 | 0·11 | 6·86 | 7·87 | 3·77 | 0·87 | 2·38 | 0·21 | ... | 4·85 |
| February ... .. ... ... | 1·81 | 0·54 | 4·17 | 1·30 | 1·74 | 1·69 | 0·83 | 6·48 | 1·41 | 0·50 |
| March ... ... ... ... | 1·33 | 0·15 | 1·40 | 2·77 | 1·31 | 0·73 | 0·72 | ... | 0·28 | 0·19 |
| April ... ... ... ... | 0·57 | 0·22 | 0·67 | 0·61 | 1·48 | 0·17 | 1·95 | ... | 0·37 | 0·85 |
| May ... ... ... ... | 0·76 | 1·70 | 1·60 | 0·11 | 0·30 | 0·07 | 0·78 | 1·73 | 0·35 | 0·45 |
| June to September ... ... ... | 26·08 | 15·93 | 36·11 | 45·10 | 56·82 | 32·95 | 21·84 | 29·39 | 29·44 | 8·54 |
| October to December ... ... | 1·61 | 3·34 | 1·33 | ... | 5·08 | 0·15 | 0·88 | 0·66 | 1·43 | 0·01 |
| January to May ... ... ... | 6·61 | 2·72 | 14·70 | 12·66 | 8·60 | 3·53 | 6·66 | 8·41 | 2·41 | 6·84 |

NOTE.—The averages are taken from the monthly Rainfall Statements in the Punjab Gazette of 1902-03.

TABLE 4.—MONTHLY RAINFALL (IN INCHES) AT HEAD-QUARTERS FOR THE AGRICULTURAL YEAR ENDING MAY 31ST—CONCLUDED.

SEASON AND CROP REPORT, STATEMENT I.

| Months. | 1900-01. | 1901-02. | 1902-03. | 1903-04. | 1904-05. | 1905-06. | 1906-07. | 1907-08. | 1908-09. | 1909-10. | 1910-11. |
|---|---|---|---|---|---|---|---|---|---|---|---|
| 1 | 12 | 13 | 14 | 15 | 16 | 17 | 18 | 19 | 20 | 21 | 22 |
| June ... .. .. ... | 0·13 | 0·39 | 3·07 | 0·09 | 0·50 | 0·59 | 3·23 | 0·96 | 1·29 | 1·38 | 8·13 |
| July ... ... .. | 12·52 | 13·42 | 5·92 | 15·84 | 6·03 | 8·59 | 6·26 | 0·61 | 8·08 | 6·34 | 6·04 |
| August ... ... .. ... | 21·03 | 3·96 | 4·88 | 11·81 | 3·46 | 2·03 | 12·48 | 9·62 | 12·87 | 15·47 | 2·33 |
| September .. .. | 9·65 | 4·40 | 2·46 | 16·22 | 3·03 | 5·11 | 13·46 | 1·82 | 6·08 | 9·10 | 1·82 |
| October ... .. . .. | ... | ... | 0·17 | ... | 0·74 | ... | ... | 0·56 | ... | 0·16 | ... |
| November .. . ... | ... | ... | ... | ... | 0·17 | ... | ... | ... | 0·22 | .. | ... |
| December .. ... ... | 2·36 | ... | ... | 1·35 | 1·37 | 0·62 | 1·58 | ... | 0·21 | 2·32 | 0·20 |
| January ... .. . ... | 4·02 | ... | 1·68 | 1·94 | 3·42 | 0·45 | 1·41 | 1·32 | 1·16 | 2·18 | 8·95 |
| February ... .. . ... | 2·37 | ... | 0·04 | ·19 | 1·21 | 4·44 | 11·15 | 1·25 | 1·51 | 0·26 | 0·39 |
| March ... . .. ... | 2·60 | 0·77 | 4·52 | 5·46 | 2·89 | 3·04 | 4·66 | ... | ... | 0·20 | 8·41 |
| April ... . ... | ... | 0·85 | 0·08 | 0·10 | 0·11 | 0·18 | 1·25 | 2·62 | 1·87 | 0·06 | 0·24 |
| May ... ... .. ... | 2·06 | 1·34 | 0·77 | 0·30 | 0·12 | ... | 0·43 | ... | ... | ... | ... |
| June to September .. . .. | 43·33 | 22·17 | 16·33 | 43·96 | 13·02 | 16·32 | 35·43 | 13·01 | 28·32 | 32·29 | 38·32 |
| October to December ... .. | 2·36 | .. | 0·17 | 1·35 | 2·28 | 0·62 | 1·58 | 0·56 | 0·43 | 2·48 | 0·20 |
| January to May ... .. ... | 11·05 | 2·96 | 7·09 | 7·99 | 7·75 | 8·11 | 18·90 | 5·19 | 4·54 | 2·70 | 17·99 |

NOTE. The averages are taken from the monthly Rainfall Statements in the Punjab Gazette of 1902-03.

TABLE 5.—SEASONAL RAINFALL (IN INCHES) AT TAHSIL HEAD-QUARTERS.

"PUNJAB GAZETTE," RAINFALL STATEMENTS.

| TAHSILS. | 1891-92. | 1892-93. | 1893-94. | 1894-95. | 1895-96. | 1896-97. | 1897-98. | 1898-99. | 1899-1900. | 1900-01. | 1901-02. | 1902-03. | 1903-04. | 1904-05. | 1905-06. | 1906-07. | 1907-08. | 1908-09. | 1909-10. | 1910-11. |
|---|---|---|---|---|---|---|---|---|---|---|---|---|---|---|---|---|---|---|---|---|
| 1 | 2 | 3 | 4 | 5 | 6 | 7 | 8 | 9 | 10 | 11 | 12 | 13 | 14 | 15 | 16 | 17 | 18 | 19 | 20 | 21 |
| TAHSIL GURDASPUR. | | | | | | | | | | | | | | | | | | | | |
| June to September ... | 15·93 | 36·11 | 45·10 | 56·82 | 32·95 | 21·84 | 29·30 | 29·44 | 8·54 | 43·33 | 22·17 | 16·33 | 43·96 | 13·02 | 16·32 | 35·43 | 13·01 | 28·32 | 32·29 | 38·32 |
| October to December | 3·34 | 1·33 | ... | 5·08 | 0·15 | 0·88 | 0·66 | 1·43 | 0·01 | 2·36 | ... | 0·17 | 1·35 | 2·28 | 0·62 | 1·58 | 0·56 | 0·43 | 2·48 | 0·20 |
| January to May ... | 2·72 | 14·70 | 12·66 | 8·60 | 3·53 | 6·66 | 8·42 | 2·41 | 6·84 | 11·05 | 2·96 | 7·09 | 7·99 | 7·75 | 8·11 | 18·90 | 5·19 | 4·54 | 2·70 | 17·79 |
| Total ... | 21·99 | 52·14 | 57·76 | 70·50 | 36·63 | 29·38 | 38·38 | 33·28 | 15·39 | 56·74 | 25·13 | 23·59 | 53·30 | 23·05 | 25·05 | 55·91 | 18·76 | 33·29 | 37·47 | 56·51 |
| TAHSIL BATALA. | | | | | | | | | | | | | | | | | | | | |
| June to September ... | 9·94 | 29·36 | 24·04 | 40·21 | 12·82 | 17·40 | 19·18 | 25·54 | 9·97 | 22·27 | 13·44 | 10·17 | 33·85 | 15·26 | 14·69 | 19·74 | 7·85 | 28·29 | 38·01 | 28·97 |
| October to December | 1·16 | 1·60 | 0·21 | 2·57 | 0·09 | 0·75 | 0·50 | 1·07 | ... | 1·51 | ... | 0·14 | 0·50 | 1·85 | 0·54 | 1·55 | ... | 0·05 | 2·86 | 0·25 |
| January to May ... | 3·16 | 11·15 | 10·73 | 7·13 | 2·86 | 8·34 | 5·43 | 1·65 | 4·31 | 8·11 | 2·73 | 5·91 | 8·17 | 5·71 | 6·76 | 11·89 | 4·28 | 5·55 | 2·18 | 14·99 |
| Total ... | 14·26 | 42·11 | 34·98 | 49·91 | 15·77 | 26·49 | 25·11 | 28·26 | 14·28 | 31·89 | 16·17 | 16·22 | 42·52 | 22·82 | 21·99 | 33·18 | 12·13 | 33·89 | 43·05 | 44·21 |

| | | | | | | | | | | | | | | | | | | | | |
|---|---|---|---|---|---|---|---|---|---|---|---|---|---|---|---|---|---|---|---|---|
| TAHSIL SHAKARGARH. | | | | | | | | | | | | | | | | | | | | |
| June to September ... | 26·23 | 36·23 | 44·99 | 49·31 | 23·04 | 12·28 | 15·84 | 25·64 | 14·58 | 34·29 | 23·22 | 16·91 | 38·28 | 12·40 | 20·01 | 35·84 | 5·98 | 27·27 | 28·07 | 36·62 |
| October to December | 1·20 | 1·49 | 0·03 | 3·22 | ... | 0·56 | 0·86 | 0·88 | 0·04 | 1·92 | ... | 0·30 | 1·55 | 2·04 | 1·27 | 1·82 | 0·19 | 0·30 | 2·03 | 0·33 |
| January to May ... | 1·83 | 20·25 | 13·20 | 10·04 | 3·28 | 6·37 | 7·90 | 2·90 | 5·40 | 10·67 | 3·28 | 7·58 | 9·61 | 8·43 | 8·57 | 14·23 | 4·33 | 6·15 | 2·69 | 18·20 |
| Total .. | 29·26 | 57·97 | 58·22 | 62·57 | 26·32 | 19·21 | 24·60 | 29·42 | 20·02 | 46·88 | 26·50 | 24·79 | 49·44 | 22·87 | 29·85 | 51·89 | 10·50 | 33·72 | 32·79 | 55·15 |
| TAHSIL PATHANKOTE. | | | | | | | | | | | | | | | | | | | | |
| June to September .. | 21·92 | 54·50 | 74·85 | 80·72 | 28·50 | 37·93 | 25·05 | 35·60 | 18·80 | 40·12 | 35·62 | 18·02 | 37·90 | 16·14 | 25·43 | 50·93 | 19·00 | 44·63 | 43·87 | 44·82 |
| October to December | 0·62 | 1·17 | . | 6·96 | 0·44 | 1·15 | 0·53 | 1·87 | 0·10 | 4·87 | ... | 0·19 | 2·63 | 3·95 | 1·16 | 2·84 | ... | 0·92 | 2·22 | 0·31 |
| January to May .. | 2·90 | 23·86 | 15·00 | 10·08 | 4·80 | 9·66 | 7·10 | 3·59 | 9·57 | 16·99 | 2·50 | 9·23 | 8·36 | 9·19 | 12·57 | 18·19 | 7·23 | 5·43 | 4·58 | 22·19 |
| Total ... | 25·44 | 79·53 | 89·85 | 97·76 | 33·74 | 48·74 | 32·68 | 41·06 | 28·47 | 61·98 | 38·12 | 27·44 | 48·89 | 29·28 | 39·16 | 71·96 | 26·23 | 50·98 | 50·67 | 67·32 |

TABLE 6.—DISTRIBUTION

| | | Total square miles. | Cultivated square miles. | Square miles cultivated but not cultivated. | Square miles under matured crops (10 years' average). | TOTAL POPULATION. | | |
|---|---|---|---|---|---|---|---|---|
| | | | | | | Total. | Males. | Females. |
| 1 | | 2 | 3 | 4 | 5 | 6 | 7 | 8 |
| District ... | 1881 ... | 1,889 | 1,338 | 139 | 1,038 | 823,695 | 445,798 | 377,897 |
| | 1891 ... ... | 1,889 | 1,316 | 164 | 1,289 | 943,922 | 513,429 | 430,493 |
| | 1901 .. .. | 1,889 | 1,325 | 149 | 1,339 | 948,334 | 509,951 | 430,383 |
| | 1911 ... ... | 1,889 | 1,284 | 186 | 1,327 | 836,771 | 469,243 | 367,528 |
| Tahsil 1901 ... | Gurdaspur .. | 496 | 374 | 40 | 383 | 258,379 | 141,765 | 116,614 |
| | Batala .. .. | 476 | 379 | 36 | 388 | 305,867 | 165,756 | 140,111 |
| | Shakargarh ... | 486 | 365 | 30 | 353 | 234,465 | 122,861 | 111,604 |
| | Pathankote .. | 367 | 207 | 43 | 215 | 141,623 | 79,569 | 62,054 |
| Tahsil 1911 .. | Gurdaspur . | 496 | 365 | 56 | 376 | 224,515 | 127,033 | 97,482 |
| | Batala . .. | 476 | 374 | 42 | 399 | 269,706 | 151,187 | 118,519 |
| | Shakargarh .. | 486 | 346 | 38 | 333 | 210,447 | 115,290 | 95,157 |
| | Pathankote ... | 367 | 199 | 50 | 219 | 132,103 | 75,733 | 56,370 |

NOTE.—The District area in Column 2 was furnished by the Survey Department in 1903 that in figures in Column 5 are averages for the decades ending 1879-80, 1889-90, 1899-1900, 1910-11. Other excluding population of Madhupur which is treated as a town in the Census of 1901 and for which

| | | 1881. | 1891. | 1901. | 1911. |
|---|---|---|---|---|---|
| Percentage of total population which lives in villages. | Persons .. | 92·3 | 92·6 | 92·5 | 92·3 |
| | Males .. | 92·4 | 92·5 | 92·5 | 92·2 |
| | Females . | 92·2 | 92·8 | 92·5 | 92·4 |
| Average population per village ... ... | | 336 | 391 | 388 | 346 |
| ,, ,, ,, ,, and town ... .. | | 363 | 421 | 417 | 373 |
| Number of villages per 100 square miles ... .. | | 119·8 | 118·3 | 118·8 | 118·3 |
| Average distance from village to village in miles ... .. | | 0·77 | 0·77 | 0·77 | 0·77 |

OF POPULATION.

| Urban population. | | | Rural population. | | | Towns and villages. | | | | | | | |
|---|---|---|---|---|---|---|---|---|---|---|---|---|---|
| Total. | Males. | Females. | Total. | Males. | Females. | Over 10,000 souls. | 5,000 to 10,000. | 3,000 to 5,000. | 2,000 to 3,000. | 1,000 to 2,000. | 500 to 1,000. | Under 500. | Total. |
| 9 | 10 | 11 | 12 | 13 | 14 | 15 | 16 | 17 | 18 | 19 | 20 | 21 | 22 |
| 63,213 | 33,621 | 29,592 | 760,482 | 412,177 | 348,305 | 1 | 3 | 8 | 17 | 107 | 307 | 1,829 | 2,272 |
| 69,926 | 38,182 | 31,744 | 873,996 | 475,247 | 398,749 | 1 | 5 | 7 | 23 | 122 | 375 | 1,709 | 2,242 |
| 70,565 | 38,263 | 32,302 | 869,769 | 471,688 | 398,081 | 1 | 6 | 36 | | 116 | 362 | 1,734 | 2,255 |
| 64,403 | 36,670 | 27,733 | 772,368 | 432,573 | 339,795 | 1 | 3 | 24 | | 91 | 309 | 1,816 | 2,244 |
| 16,206 | 8,952 | 7,254 | 242,173 | 132,813 | 109,360 | ... | 3 | 10 | | 26 | 95 | 537 | 671 |
| 36,863 | 19,043 | 17,820 | 269,004 | 146,713 | 122,291 | 1 | 1 | 18 | | 44 | 118 | 299 | 481 |
| ... | ... | ... | 234,465 | 122,861 | 111,604 | .. | ... | 3 | | 29 | 102 | 569 | 703 |
| 17,496 | 10,268 | 7,228 | 124,127 | 69,301 | 54,826 | .. | 2 | 5 | | 17 | 47 | 329 | 400 |
| 15,008 | 8,627 | 6,381 | 209,507 | 118,406 | 91,101 | . | 1 | 7 | | 21 | 79 | 556 | 664 |
| 30,986 | 16,681 | 14,305 | 238,720 | 134,506 | 104,214 | 1 | ... | 11 | | 35 | 107 | 326 | 480 |
| ... | ... | ... | 210,447 | 115,290 | 95,157 | ... | .. | 2 | | 20 | 83 | 595 | 700 |
| 18,409 | 11,362 | 7,047 | 113,694 | 64,371 | 49,323 | ... | 2 | 4 | | 15 | 40 | 339 | 400 |

Columns 3, 4 and 5 for the District and all Tahsil areas are taken from the Land Revenue Report, the figures from Tables I and 3 of 1891, 1901 and 1911 and XVIII of 1881 of Census Report Part II the figures for 1881 are not available.

| | | | 1881. | 1891. | 1901. | 1911. |
|---|---|---|---|---|---|---|
| Density per square mile of area. | Total .. | Total population | 436·0 | 499·7 | 497·8 | 443·0 |
| | | Rural .. | 402·6 | 462·1 | 460·4 | 408·9 |
| | Cultivated .. | Total .. | 615·6 | 717·3 | 709·7 | 651·7 |
| | | Rural .. | 568·4 | 664·1 | 656·4 | 601·5 |
| | Cultivated and culturable. | Total . | 557·7 | 637·8 | 637·9 | 569 2 |
| | | Rural .. .. | 514·9 | 590·5 | 590·4 | 525 4 |
| Number of occupied houses .. | | Villages ... | 6·9 | 7·2 | 7·2 | 4 6 |
| | | Towns .. | 5·6 | 5 5 | 5 6 | 4·4 |
| Percentage of increase (+) or decrease (−) on previous census | | | ... | +14·6 | −0·4 | −11·0 |

## TABLE 7.—POPULATION OF TOWNS.

CENSUS REPORT PART II, TABLE V OF 1911, 1901 AND 1891 AND XX OF 1881.

The figures in antique type show the proportions per *mille*. of population.

| Tahsil. | Towns. | Census. | Total population. | Hindus. | Sikhs. | Jains. | Buddhists. | Zoroastrian. | Muhammadans. | Christians. | Parsis. | Jews. | Others. | No. of occupied houses.* | Persons per 100 occupied houses.* |
|---|---|---|---|---|---|---|---|---|---|---|---|---|---|---|---|
| 1 | 2 | 3 | 4 | 5 | 6 | 7 | 8 | 9 | 10 | 11 | 12 | 13 | 14 | 15 | 16 |
| Gurdaspur ... | Gurdaspur | 1881 | 4,706 | 2,518<br>**535** | 15<br>**33·6** | 4<br>**·8** | ... | ... | 1,988<br>**422·4** | ... | ... | ... | 38<br>**8·2** | 821 | 573 |
| ,, ... | ,, | 1891 | 5,857 | 2,953<br>**504·2** | 247<br>**42·2** | 1<br>**·2** | ... | ... | 2,571<br>**438·9** | 85<br>**14·5** | ... | ... | ... | ... | ... |
| ,, ... | ,, | 1901 | 5,764 | 2,724<br>**472·6** | 263<br>**45·6** | ... | ... | ... | 2,589<br>**449·2** | 188<br>**32·6** | ... | ... | ... | 954 | 604 |
| ,, ... | ,, | 1911 | 6,248 | 2,956<br>**473·1** | 358<br>**57·2** | 1 | ... | ... | 2,787<br>**446** | 146<br>**23·3** | ... | ... | ... | 1,415 | 441 |
| ,, ... | Dinanagar | 1881 | 5,589 | 2,842<br>**508·5** | 40<br>**7·2** | ... | ... | ... | 2,701<br>**483·3** | ... | ... | ... | 6<br>**1·0** | 1,048 | 533 |
| ,, ... | ,, | 1891 | 5,454 | 2,650<br>**486** | 64<br>**11·7** | 4<br>**·7** | ... | ... | 2,722<br>**499·1** | 14<br>**25** | ... | ... | ... | ... | ... |

| | | | | | | | | | | | | | | | | |
|---|---|---|---|---|---|---|---|---|---|---|---|---|---|---|---|---|
| ,, ... | ,, | 1901 | 5,191 | 2,453<br>**472·6** | 46<br>**8·9** | 6<br>**1·1** | ... | ... | 2,672<br>**514·7** | 14<br>**27** | ... | ... | ... | 948 | 548 |
| ,, ... | ,, | 1911 | 4,154 | 2,002<br>**481·9** | 105<br>**25·2** | ... | ... | ... | 2,034<br>**489·8** | 13<br>**3·1** | ... | ... | ... | 1,080 | 385 |
| ,, ... | Kalanaur ... | 1881 | 4,962 | 1,577<br>**317·8** | 46<br>**9·2** | 75<br>**15·1** | ... | ... | 3,264<br>**857·8** | ... | ... | ... | ... | 989 | 502 |
| ,, ... | ,, ... | 1891 | 5,286 | 1,603<br>**303·3** | 40<br>**7·6** | 59<br>**11·1** | ... | ... | 3,575<br>**876·3** | 9<br>**1·7** | ... | ... | ... | ... | ... |
| ,, ... | ,, ... | 1901 | 5,251 | 1,744<br>**332·1** | 61<br>**11·6** | 50<br>**9·5** | ... | ... | 3,396<br>**846·8** | ... | ... | ... | ... | 1,050 | 500 |
| ,, ... | ,, ... | 1911 | 4,606 | 1,177<br>**255·5** | 17<br>**3·7** | 38<br>**8·2** | ... | ... | 3,367<br>**731·0** | 7<br>**1·5** | ... | ... | ... | 1,000 | 460 |
| Batala ... | Batala ... | 1881 | 24,281 | 8,379<br>**345·1** | 757<br>**31·1** | ... | ... | ... | 15,124<br>**822·9** | ... | ... | ... | 21<br>**·9** | 4,256 | 571 |
| ,, ... | ,, ... | 1891 | 27,223 | 9,559<br>**351·1** | 327<br>**12·0** | ... | ... | ... | 17,316<br>**838·1** | 21<br>**·8** | ... | ... | ... | ... | ... |
| ,, ... | ,, ... | 1901 | 27,365 | 9,071<br>**331·5** | 397<br>**14·5** | ... | ... | ... | 17,876<br>**853·2** | 21<br>**·8** | ... | ... | ... | 4,518 | 606 |
| ,, ... | ,, ... | 1911 | 26,430 | 8,403<br>**317·9** | 686<br>**25·9** | ... | ... | ... | 17,253<br>**852·8** | 88<br>**3·3** | ... | ... | ... | 6,085 | 434 |
| ,, ... | Derananak... | 1881 | 5,956 | 1,521<br>**255·4** | 2,026<br>**340·2** | ... | ... | ... | 2,409<br>**404·4** | ... | ... | ... | ... | 1,057 | 563 |
| ,, ... | ,, | 1891 | 5,750 | 2,785<br>**484·3** | 556<br>**98·7** | ... | ... | ... | 2,396<br>**416·7** | 13<br>**2·3** | ... | ... | ... | ... | ... |
| ,, ... | ,, | 1901 | 5,118 | 2,538<br>**495·9** | 436<br>**85·2** | ... | ... | ... | 2,142<br>**418·5** | 2<br>**·4** | ... | ... | ... | 936 | 547 |
| ,, ... | ,, | 1911 | 4,556 | 1,658<br>**363·9** | 941<br>**206·5** | ... | ... | ... | 1,895<br>**415·9** | 62<br>**13·8** | ... | ... | ... | 1,225 | 372 |
| ,, ... | Siri Gobindpur. | 1881 | 4,247 | 2,434<br>**573·1** | 598<br>**140·8** | ... | ... | ... | 211<br>**285·1** | ... | ... | ... | 4<br>**1·0** | 668 | 636 |

* These data are not available for 1891.

## TABLE 7.—POPULATION OF TOWNS—CONCLUDED.

CENSUS REPORT PART II, TABLE V OF 1911, 1901 AND 1891 AND XX OF 1881.

The figures in antique type show the proportions por *mille*. of population.

| Tahsil. | Towns. | Census. | Total population. | Hindus. | Sikhs. | Jains. | Buddhists. | Zoroastrian. | Muhammadans. | Christians. | Parsis. | Jews. | Others. | No. of occupied houses.* | Persons per 100 occupied houses.* |
|---|---|---|---|---|---|---|---|---|---|---|---|---|---|---|---|
| 1 | 2 | 3 | 4 | 5 | 6 | 7 | 8 | 9 | 10 | 11 | 12 | 13 | 14 | 15 | 17 |
| Batala ... | Sri Gobindpur. | 1891 | 4,359 | 2,278<br>**522·6** | 739<br>**169·5** | ... | ... | .. | 1,342<br>**307·9** | ... | ... | ... | ... | ... | ... |
| .. ... | ,, | 1901 | 4,380 | 2,197<br>**501·6** | 710<br>**162·1** | ... | ... | ... | 1,473<br>**336·3** | ... | ... | ... | .. | 720 | 608 |
| .. .. | ,, | 1911 | ... | ... | ... | ... | ... | ... | ... | ... | ... | ... | ... | ... | ... |
| Pathankote .. | Pathankote | 1881 | 4,344 | 1,991<br>**458·3** | 32<br>**7·3** | ... | .. | . | 2,316<br>**533·1** | ... | ... | ... | 5<br>**1·2** | 852 | 510 |
| .. ... | ,, | 1891 | 4,749 | 2,066<br>**435·0** | 138<br>**29·1** | ... | ... | .. | 2,529<br>**532·5** | 16<br>**3·4** | ... | ... | ... | .. | .. |
| .. .. | ,, | 1901 | 6,091 | 2,774<br>**455·4** | 80<br>**13·1** | .. | ... | ... | 3,216<br>**528·0** | 21<br>**3·5** | ... | ... | ... | 1,066 | 571 |
| .. ... | ,, | 1911 | 7,007 | 2,750<br>**392·5** | 162<br>**23·1** | ... | ... | 4 | 3,975<br>**567·3** | 116<br>**16·5** | ... | ... | ... | 1,684 | 416 |
| ... | Sujanpur .. | 1881 | 6,039 | 1,968<br>**325·9** | 79<br>**13·1** | ... | ... | ... | 3,988<br>**660·4** | ... | ... | ... | 4<br>**·6** | 974 | 619 |

| | | | | | | | | | | | | | | | | |
|---|---|---|---|---|---|---|---|---|---|---|---|---|---|---|---|---|
| ,, | ... | ,, | 1891 | 5,796 | 2,011<br>**347** | 60<br>**10·4** | ... | ... | ... | 3,717<br>**841·2** | 8<br>**1·4** | ... | ... | .. | ... | .. |
| ,, | ... | ,, | 1901 | 5,687 | 1,804<br>**317·3** | 81<br>**14·2** | ... | ... | ... | 3,754<br>**860·1** | 48<br>**8·4** | ... | ... | ... | 1,086 | 524 |
| ,, | ... | ,, | 1911 | 5,512 | 1,727<br>**313·3** | 74<br>**13·4** | ... | ... | ... | 3,682<br>**688** | 29<br>**5·3** | ... | ... | ... | 1,211 | 455 |
| ,, | ... | Madhupur .. | 1881 | ... | ... | ... | .. | ... | ... | ... | ... | ... | .. | ... | ... | ... |
| ,, | ... | ,, | 1891 | ... | ... | .. | .. | ... | ... | ... | ... | .. | .. | ... | .. | ... |
| ,, | ... | ,, | 1901 | 1,360 | 574<br>**422·1** | 116<br>**85·3** | ... | ... | ... | 626<br>**460·3** | 44<br>**32·3** | ... | ... | .. | .. | ... |
| ,, | ... | ,, | 1911 | 742 | 447<br>**602·4** | 94<br>**126·7** | ... | .. | ... | 174<br>**234·5** | 27<br>**38·4** | ... | .. | ... | 198 | 37<br>**4** |
| ,, | . | Dalhousie | 1881 | 1,610 | 1,009<br>**828·7** | 8<br>**5** | ... | ... | ... | 397<br>**246·6** | ... | ... | .. | 196<br>**21·7** | 452 | 35<br>**6** |
| ,, | ... | ,, | 1891 | 1,232 | 677<br>**549·5** | 17<br>**13·8** | . | .. | ... | 436<br>**353·9** | 102<br>**82·8** | . | ... | .. | ... | ... |
| ,, | ... | ,, | 1901 | 1,316 | 776<br>**589·7** | 11<br>**8·4** | ... | ... | ... | 414<br>**314·8** | 97<br>**73·7** | 18<br>**13·8** | ... | ... | ... | ... |
| ,, | .. | ,, | 1911 | 1,582 | 881<br>**556·8** | 43<br>**27·2** | ... | ... | 7<br>**4·4** | 465<br>**293·9** | 186<br>**117·6** | ... | .. | ... | 477 | 33<br>**2** |
| ,, | .. | Bakloh ... | 1881 | 1,479 | 1,300<br>**879·0** | 13<br>**8·8** | .. | ... | ... | 154<br>**104·1** | ... | .. | .. | 12<br>**8·1** | 166 | 89<br>**1** |
| ,, | . | ,, | 1891 | 2,503 | 2,289<br>**914·5** | 16<br>**6·4** | ... | ... | ... | 175<br>**69·9** | 23<br>**9·2** | ... | .. | ... | ... | ... |
| ,, | .. | ,, | 1901 | 3,042 | 2,787<br>**916·2** | 16<br>**5·3** | . | ... | ... | 230<br>**75·6** | 9<br>**2·9** | ... | ... | ... | ... | ... |
| ,, | ... | ,, | 1911 | 3,566 | 3,201<br>**897·6** | 24<br>**6·6** | 8<br>**2·2** | ... | ... | 294<br>**82·4** | 39<br>**10·9** | ... | .. | ... | 756 | 471 |

* These data are not available for 1891 for all towns for 1901 also for the last three towns.

TABLE 8.—

CENSUS REPORT, TABLE XI OF PART II OF 1901, XI OF PARTS II AND III

| DISTRICT, STATE, PROVINCE OR COUNTRY. | | IMMIGRANTS. | | | | EMI- | |
|---|---|---|---|---|---|---|---|
| | | 1881. | 1891. | 1901. | 1911. | 1881. | 1891. |
| 1 | | 2 | 3 | 4 | 5 | 6 | 7 |
| KANGRA | Persons ... ... | 5,709 | 6,277 | 6,294 | 5,567 | 5,840 | 6,016 |
| | Males per 1,000 ... | 369 | 332 | 367 | 475 | 463 | 420 |
| HOSHIARPUR | Persons ... ... | 9,766 | 10,853 | 11,884 | 8,138 | 7,426 | 9,263 |
| | Males per 1,000 ... | 324 | 332 | 393 | 430 | 390 | 352 |
| JULLUNDUR | Persons ... ... | 1,929 | 1,903 | 2,005 | 1,418 | 1,920 | 1,938 |
| | Males per 1,000 ... | 276 | 353 | 364 | 412 | 529 | 421 |
| KAPURTHALA | Persons ... ... | 1,336 | 1,916 | 2,245 | 1,279 | 2,185 | 2,331 |
| | Males per 1,000 ... | 337 | 316 | 247 | 318 | 386 | 377 |
| FEROZEPORE | Persons ... ... | 231 | 301 | 411 | 225 | 2,998 | 1,872 |
| | Males per 1,000 ... | 532 | 405 | 462 | 409 | 629 | 608 |
| LAHORE | Persons ... .. | 1,937 | 2,032 | 1,897 | 1,415 | 21,531 | 11,846 |
| | Males per 1,000 ... | 515 | 440 | 439 | 423 | 336 | 442 |
| AMRITSAR | Persons ... ... | 20,277 | 24,938 | 25,870 | 20,494 | 36,757 | 43,609 |
| | Males per 1,000 ... | 329 | 322 | 302 | 328 | 374 | 288 |
| CHAMBA | Persons ... ... | ... | 1,396 | 1,779 | 2,176 | 759 | 608 |
| | Males per 1,000 .. | ... | 613 | 693 | 528 | 651 | 707 |
| SIALKOTE | Persons ... ... | 15,543 | 22,272 | 20,835 | 14,303 | 15,294 | 15,172 |
| | Males per 1,000 ... | 312 | 336 | 339 | 286 | 295 | 269 |
| GUJRANWALA | Persons ... .. | 530 | 643 | 624 | 521 | 659 | 924 |
| | Males per 1,000 ... | 577 | 535 | 538 | 583 | 577 | 642 |
| RAWALPINDI | Persons ... ... | 145 | 161 | 133 | 166 | 1,473 | 1,342 |
| | Males per 1,000 .. | 469 | 671 | 579 | 602 | 803 | 812 |
| JHANG | Persons ... .. | 56 | 157 | 180 | 94 | 115 | 92 |
| | Males per 1,000 .. | 697 | 879 | 694 | 596 | 826 | 761 |

MIGRATION.

OF 1891 AND X OF VOLUMES II AND III OF 1881, TABLE XI OF 1911.

| GRANTS. | | DISTRIBUTION OF IMMIGRANTS (1901) BY TAHSILS. | | | | DISTRIBUTION OF IMMIGRANTS (1911) BY TAHSILS. | | | | Whole District unspecified. |
|---|---|---|---|---|---|---|---|---|---|---|
| 1901. | 1911. | Gurdaspur. | Batala. | Shakargarh. | Pathankot. | Gurdaspur. | Batala. | Pathankot. | Shakargarh. | |
| 8 | 9 | 10 | 11 | 12 | 13 | 14 | 15 | 16 | 17 | 18 |
| 5,614 | 4,439 | 572 | 172 | 426 | 5,124 | 403 | 130 | 4,805 | 209 | 20 |
| 396 | 378 | ... | ... | ... | ... | ... | ... | ... | ... | ... |
| 8,600 | 7,101 | 5,199 | 4,836 | 282 | 1,567 | 3,409 | 2,817 | 1,420 | 402 | 90 |
| 326 | 387 | ... | ... | ... | ... | ... | ... | ... | ... | ... |
| 1,654 | 1,291 | 444 | 1,323 | 53 | 185 | 433 | 763 | 168 | 42 | 12 |
| 372 | 417 | ... | ... | ... | ... | ... | ... | ... | ... | ... |
| 6,826 | 1,871 | 374 | 1,727 | 5 | 139 | 203 | 956 | 109 | 7 | 4 |
| 820 | 315 | ... | ... | .. | | . | ... | ... | ... | ... |
| 1,256 | 1,158 | 90 | 250 | 22 | 49 | 51 | 132 | 21 | 17 | 4 |
| 603 | 611 | ... | ... | .. | . | .. | ... | ... | ... | ... |
| 11,269 | 9,089 | 491 | 1,064 | 158 | 184 | 318 | 777 | 169 | 116 | 35 |
| 573 | 613 | ... | ... | ... | .. | ... | ... | ... | ... | ... |
| 46,115 | 30,864 | 3,946 | 20,654 | 676 | 594 | 2,227 | 15,758 | 1,430 | 626 | 453 |
| 298 | 468 | ... | ... | .. | .. | .. | ... | ... | ... | ... |
| 680 | 460 | 16 | 6 | 4 | 1,753 | 39 | ... | 2,125 | 8 | 4 |
| 610 | 693 | ... | ... | ... | ... | ... | ... | ... | ... | ... |
| 15,878 | 13,209 | 2,919 | 4,330 | 11,378 | 2,208 | 1,187 | 2,993 | 660 | 9,078 | 385 |
| 223 | 268 | .. | . | .. | .. | . | .. | ... | ... | .. |
| 13,431 | 10,445 | 156 | 290 | 95 | 83 | 132 | 189 | 92 | 84 | 24 |
| 582 | 600 | ... | . | .. | . | ... | ... | ... | ... | ... |
| 1,050 | 804 | 41 | 41 | 31 | 20 | 52 | 51 | 31 | 23 | 9 |
| 747 | 703 | ... | ... | | | . | .. | .. | ... | ... |
| 30,071 | 376 | 35 | 132 | 10 | 3 | 29 | 42 | 10 | 12 | 1 |
| 579 | 644 | ... | ... | ... | .. | .. | ... | . | ... | ... |

TABLE 8.—

CENSUS REPORT TABLE XI OF PART II OF 1901, XI OF PARTS II AND III

| District, State, Province or Country. | | Immigrants. | | | | Emi- | |
|---|---|---|---|---|---|---|---|
| | | 1881. | 1891. | 1901. | 1911. | 1881. | 1891. |
| 1 | | 2 | 3 | 4 | 5 | 6 | 7 |
| MULTAN ... | Persons ... ... | 60 | 116 | 95 | 98 | 828 | 1,388 |
| | Males per 1,000 ... | 667 | 732 | 463 | 612 | 819 | 709 |
| LYALLPUR ... | Persons ... ... | ... | ... | ... | 466 | ... | ... |
| | Males per 1,000 ... | ... | ... | ... | 571 | ... | ... |
| PESHAWAR ... | Persons ... ... | 88 | 83 | 91 | 110 | 1,716 | 1,014 |
| | Males per 1,000 ... | 523 | 602 | 637 | 727 | 898 | 825 |
| OTHER DISTRICTS AND STATES IN THE PUNJAB. | Persons ... ... | 3,491 | 2,728 | 3,638 | 2,737 | 7,180 | 5,744 |
| | Males per 1,000 ... | 632 | 629 | 628 | 630 | 779 | 729 |
| AND N.-W. F. PROVINCES. | Persons ... ... | ... | ... | ... | 208 | ... | ... |
| | Males per 1,000 ... | ... | ... | ... | 817 | ... | ... |
| CASHMERE ... | Persons ... .. | 19,658 | 16,815 | 13,475 | 12,139 | ... | ... |
| | Males per 1,000 ... | 414 | 337 | 345 | 356 | ... | ... |
| NEPAL AND BHUTAN. | Persons ... ... | 537 | 1,348 | 1,427 | 1,843 | ... | ... |
| | Males per 1,000 ... | 857 | 850 | 762 | 878 | ... | ... |
| OTHER PROVINCES AND STATES IN INDIA BEYOND THE PUNJAB AND N.-W. FRONTIER PROVINCES. | Persons ... ... | 1,845 | 1,501 | 1,498 | 1,437 | ... | ... |
| | Males per 1,000 ... | 681 | 580 | 636 | 621 | ... | ... |
| OTHER ASIATIC COUNTRIES. | Persons ... ... | 54 | 198 | 124 | 272 | ... | ... |
| | Males per 1,000 ... | 907 | 869 | 823 | 949 | ... | ... |
| COUNTRIES IN EUROPE. | Persons ... ... | 6 | 79 | 137 | 200 | ... | ... |
| | Males per 1,000 ... | 333 | 848 | 664 | 645 | ... | ... |
| OTHER CONTINENTS AND AT SEA. | Persons ... ... | ... | 3 | 5 | 19 | ... | ... |
| | Males per 1,000 ... | ... | 1,000 | 400 | 211 | ... | ... |

MIGRATION—CONCLUDED.

OF 1891 AND X OF VOLUMES II AND III OF 1891 TABLE XI OF 1911.

| GRANTS. | | DISTRIBUTION OF IMMIGRANTS (1901) BY TAHSILS. | | | | DISTRIBUTIIN OF IMMIGRANTS (1911) BY TAHSILS. | | | | Whole District unspecified. |
|---|---|---|---|---|---|---|---|---|---|---|
| 1901. | 1911. | Gurdaspur. | Batala. | Shakargarh. | Pathankot. | Gurdaspur. | Batala. | Pathankot. | Shakargarh. | |
| 8 | 9 | 10 | 11 | 12 | 13 | 14 | 15 | 16 | 17 | 18 |
| 2,126 | 2,164 | 25 | 46 | 9 | 15 | 21 | 47 | 11 | 14 | 5 |
| 667 | 634 | ... | ... | ... | ... | ... | ... | ... | ... | ... |
| ... | 43,431 | ... | ... | ... | ... | 92 | 240 | 6 | 110 | 18 |
| ... | 589 | ... | ... | ... | ... | ... | ... | ... | ... | ... |
| 1,017 | ... | 28 | 30 | 9 | 24 | 29 | 42 | 28 | 5 | 6 |
| 796 | ... | ... | ... | ... | ... | ... | ... | ... | ... | ... |
| 8,008 | 6,335 | 1,037 | 1,100 | 327 | 1,174 | 894 | 1,000 | 568 | 216 | 59 |
| 699 | 654 | ... | ... | ... | .. | ... | ... | ... | ... | ... |
| ... | 2,324 | ... | ... | ... | ... | 140 | 123 | 14 | 27 | 4 |
| ... | 802 | ... | ... | ... | ... | ... | ... | ... | ... | ... |
| 14,289 | 14,124 | 528 | 289 | 6,893 | 5,765 | 376 | 144 | 4,878 | 6,730 | 11 |
| 358 | 439 | ... | ... | ... | ... | ... | ... | ... | ... | ... |
| ... | ... | 6 | 5 | ... | 1,416 | 26 | 1 | 1,816 | ... | ... |
| ... | ... | ... | ... | ... | ... | ... | ... | ... | ... | ... |
| 1,911 | 5,535 | 440 | 452 | 101 | 505 | 328 | 495 | 382 | 72 | 160 |
| 778 | 729 | ... | ... | ... | ... | ... | ... | ... | ... | ... |
| ... | ... | 27 | 37 | 6 | 54 | 103 | 93 | 35 | 41 | ... |
| ... | ... | ... | ... | ... | ... | ... | ... | ... | ... | ... |
| ... | ... | 45 | 8 | 8 | 76 | ... | ... | ... | .. | 200 |
| ... | ... | ... | ... | ... | ... | ... | ... | ... | .. | ... |
| ... | ... | 3 | ... | ... | 2 | ... | 3 | ... | ... | 16 |
| ... | ... | ... | ... | ... | ... | ... | ... | ... | ... | ... |

## TABLE 9.—IMMIGRATION BY CASTE.

COMPLETED FROM THE CENSUS RETURNS OF 1901 AND 1911.

| | Districts or States where born. | Arain. | | Brahman. | | Chamar. | | Chuhra. | | Faqir. | | Gujar. | | Jat. | | Jhinwar. | | Julaha. | | Khatri. | |
|---|---|---|---|---|---|---|---|---|---|---|---|---|---|---|---|---|---|---|---|---|---|
| | | Males. | Females. | Males. | Females. | Males. | Females. | Males. | Females. | Males. | Females. | Males. | Females. | Males. | Females. | Males. | Females. | Males. | Females. | Males. | Females. |
| | 1 | 2 | 3 | 4 | 5 | 6 | 7 | 8 | 9 | 10 | 11 | 12 | 13 | 14 | 15 | 16 | 17 | 18 | 19 | 20 | 21 |
| *Districts and States in the Punjab.* | Kangra .. ... | 5 | 32 | 303* | 418* | 271 | 328 | 1 | 6 | 9 | 14 | 35 | 80 | 64 | 224 | 79 | 109 | 169 | 227 | 30 | 68 |
| | Hushiarpur .. | 203 | 302 | 348 | 540 | 149 | 126 | 186 | 265 | 96 | 97 | 396 | 391 | 488 | 909 | 159 | 303 | 125 | 106 | 234 | 556 |
| | Jullundur .. | 20 | 25 | 41 | 63 | 6 | 15 | 13 | 33 | 16 | 20 | 4 | 3 | 92 | 285 | 15 | 34 | 12 | 16 | 57 | 184 |
| | Lahore ... .. | 26 | 40 | 61 | 62 | 2 | 3 | 26 | 36 | 18 | 19 | 17 | 6 | 99 | 161 | 32 | 32 | 9 | 21 | 78 | 126 |
| | Amritsar . ... | 386 | 828 | 426 | 1,070 | 49 | 83 | 486 | 1,467 | 137 | 231 | 50 | 37 | 1,557 | 5,036 | 325 | 715 | 186 | 341 | 446 | 1,046 |
| | Sialkot ... .. | 22 | 544 | 296 | 696 | 193 | 494 | 228 | 540 | 176 | 387 | 413 | 710 | 615 | 1,868 | 133 | 428 | 218 | 490 | 240 | 450 |
| | Gujranwala .. | 7 | 5 | 34 | 30 | ... | 1 | 8 | 8 | 14 | 2 | 2 | 8 | 50 | 35 | 1 | ... | 5 | 4 | 26 | 56 |
| | Kapurthala .. | 28 | 30 | 142 | 278 | .. | 4 | 5 | 12 | 14 | 23 | 6 | 17 | 85 | 206 | 24 | 73 | 14 | 5 | 79 | 131 |
| | Chamba ... ... | ... | ... | 144 | 31 | 28 | 16 | ... | ... | ... | .. | 71 | 57 | ... | ... | 6 | 8 | 22 | 24 | 107 | 5 |
| | Kashmir ... ... | 55 | 170 | 577 | 1,347 | 223 | 485 | 10 | 41 | 80 | 134 | 521 | 781 | 138 | 273 | 99 | 237 | 105 | 183 | 51 | 82 |
| | Total ... | 952 | 1,976 | 2,372 | 4,525 | 921 | 1,555 | 963 | 2,408 | 560 | 927 | 1,515 | 2,090 | 3,188 | 8,997 | 873 | 1,939 | 865 | 1,417 | 1,348 | 274 |

NOTE.—Only castes which immigrated in numbers exceeding 1,000 in all are shown.

* Including 41 males and 4 females Muhial Brahmans.

## TABLE 9.—IMMIGRATION BY CASTE—CONCLUDED.

COMPLETED FROM THE CENSUS RETURNS OF 1901 AND 1911.

| Districts or States where born. | Kumhar. | | Lohar. | | Mahajan Pahari. | | Megh. | | Mirasi. | | Nal | | Rajput. | | Saini | | Sunar. | | Tarkhan. | | Teli. | |
|---|---|---|---|---|---|---|---|---|---|---|---|---|---|---|---|---|---|---|---|---|---|---|
| | Males. | Females. | Males. | Females. | Males. | Females. | Males. | Females. | Males. | Females. | Males | Females. | Males. | Females. | Males. | Females. | Males. | Females | Males. | Females. | Males. | Females. |
| 1 | 22 | 23 | 24 | 25 | 26 | 27 | 28 | 29 | 30 | 31 | 32 | 33 | 34 | 35 | 36 | 37 | 38 | 39 | 40 | 41 | 42 | 43 |
| *Districts and States in the Punjab.* | | | | | | | | | | | | | | | | | | | | | | |
| Kangra ... ... | 2 | 3 | 6 | 20 | 9 | 34 | 29 | 13 | 62 | 65 | 3 | 9 | 408 | 770 | 6 | 8 | 3 | 6 | 8 | 27 | 1 | 4 |
| Hushiarpur ... | 40 | 65 | 107 | 141 | 12 | 6 | 8 | 6 | 48 | 69 | 72 | 124 | 355 | 786 | 182 | 476 | 68 | 117 | 159 | 232 | 53 | 56 |
| Jullundur ... | 9 | 19 | 15 | 19 | 2 | ... | ... | ... | 22 | 14 | 16 | 39 | 44 | 63 | 6 | 19 | 15 | 40 | 25 | 44 | 6 | 10 |
| Lahore ... ... | 23 | 16 | 16 | 20 | 1 | 2 | 1 | 1 | 17 | 25 | 22 | 36 | 37 | 74 | 3 | 10 | 27 | 31 | 27 | 49 | 4 | 3 |
| Amritsar ... ... | 233 | 557 | 232 | 429 | 12 | 19 | 13 | 8 | 90 | 219 | 162 | 385 | 491 | 819 | 97 | 152 | 152 | 301 | 428 | 946 | 138 | 286 |
| Sialkot ... ... | 165 | 299 | 114 | 259 | 78 | 555 | 135 | 273 | 225 | 538 | 141 | 310 | 504 | 1,295 | 15 | 36 | 123 | 153 | 164 | 365 | 746 | 218 |
| Gujranwala ... | ... | 4 | ... | 2 | 1 | 3 | ... | ... | 13 | 11 | 4 | 10 | 5 | 4 | ... | ... | 6 | 7 | 6 | 2 | .. | 1 |
| Kapurthala ... | 3 | 11 | 8 | 16 | ... | ... | ... | 1 | 4 | 8 | 18 | 39 | 24 | 79 | 6 | 7 | 15 | 44 | 37 | 77 | 1 | 8 |
| Chamba ... ... | ... | ... | ... | ... | 11 | 6 | 15 | 9 | 12 | 13 | ... | ... | 110 | 31 | ... | ... | ... | ... | ... | ... | ... | .. |
| Kashmir ... ... | 38 | 129 | 45 | 109 | 171 | 400 | 301 | 415 | 397 | 648 | 30 | 86 | 500 | 1,171 | 21 | 45 | 26 | 58 | 81 | 212 | 38 | 107 |
| Total ... | 513 | 1,103 | 543 | 1,015 | 297 | 1,025 | 502 | 726 | 890 | 1,610 | 468 | 1,038 | 2,478 | 5,092 | 336 | 753 | 435 | 757 | 935 | 1,954 | 387 | 693 |

**CENSUS 1911.**—Not available.

TABLE 10.—AGE, SEX AND CIVIL

CENSUS REPORTS PART II, TABLES VII OF 1901, VIII OF

| PARTICULARS. | | | TOTAL. | | | HINDUS. | | | |
|---|---|---|---|---|---|---|---|---|---|
| | | | Single. | Married. | Widowed. | Single. | Married. | Widowed. | Single. |
| 1 | | | 2 | 3 | 4 | 5 | 6 | 7 | 8 |
| 1881 ... ... ... | | | 356,505 | 375,817 | 91,373 | 158,303 | 157,730 | 43,296 | 31,513 |
| 1891 ... ... ... | | | 421,934 | 405,131 | 116,857 | 178,660 | 173,442 | 44,480 | 36,577 |
| DISTRIBUTION BY SEXES AND AGES IN 1901. | Persons ... | Total ... | 429,461 | 416,421 | 94,452 | 173,839 | 164,033 | 42,764 | 41,142 |
| | | 0—5 ... | 131,615 | 44 | 5 | 51,960 | 15 | 4 | 11,957 |
| | | 5—10 ... | 123,831 | 2,557 | 65 | 50,231 | 1,250 | 28 | 18,864 |
| | | 10—15 ... | 91,136 | 20,284 | 357 | 35,250 | 8,427 | 180 | 8,604 |
| | | 15—20 ... | 38,517 | 4,327 | 1,082 | 15,298 | 17,609 | 573 | 3,956 |
| | | 20—25 ... | 15,827 | 52,238 | 2,045 | 6,854 | 20,923 | 1,051 | 1,750 |
| | | 25—30 ... | 10,658 | 65,295 | 4,132 | 5,039 | 26,074 | 2,081 | 1,201 |
| | | 30—35 ... | 6,071 | 62,739 | 6,754 | 3,023 | 24,823 | 3,427 | 715 |
| | | 35—40 ... | 3,040 | 44,463 | 6,377 | 1,596 | 17,038 | 3,238 | 452 |
| | | 40—45 ... | 2,850 | 44,268 | 12,535 | 1,471 | 17,339 | 6,086 | 409 |
| | | 45—50 ... | 1,481 | 22,846 | 7,856 | 780 | 8,742 | 3,643 | 270 |
| | | 50—55 ... | 1,642 | 25,407 | 15,617 | 872 | 9,788 | 6,896 | 318 |
| | | 55—60 ... | 698 | 9,555 | 5,735 | 379 | 3,501 | 2,528 | 169 |
| | | 60 and over ... | 2,095 | 23,454 | 31,892 | 1,086 | 8,504 | 13,029 | 477 |
| | Males ... | Total ... | 273,206 | 204,082 | 32,663 | 112,845 | 80,116 | 13,826 | 27,905 |
| | | 0—5 ... | 67,772 | 18 | 1 | 26,847 | 7 | ... | 6,481 |
| | | 5—10 ... | 68,021 | 386 | 31 | 27,451 | 151 | 10 | 6,194 |
| | | 10—15 ... | 61,076 | 4,667 | 149 | 24,048 | 1,785 | 55 | 5,993 |
| | | 15—20 ... | 33,300 | 13,333 | 458 | 13,789 | 5,197 | 187 | 3,543 |
| | | 20—25 ... | 15,276 | 19,954 | 924 | 6,699 | 7,886 | 380 | 1,726 |
| | | 25—30 ... | 10,423 | 30,264 | 1,925 | 4,977 | 12,059 | 820 | 1,186 |
| | | 30—35 ... | 5,890 | 31,561 | 2,690 | 2,960 | 12,630 | 1,202 | 701 |
| | | 35—40 ... | 2,954 | 24,120 | 2,443 | 1,571 | 9,286 | 1,096 | 447 |
| | | 40—45 ... | 2,738 | 24,786 | 3,851 | 1,428 | 10,092 | 1,798 | 405 |
| | | 45—50 ... | 1,438 | 13,479 | 2,540 | 771 | 5,163 | 1,090 | 269 |
| | | 50—55 ... | 1,592 | 16,551 | 4,392 | 859 | 6,571 | 1,816 | 316 |
| | | 55—60 ... | 684 | 6,426 | 2,148 | 372 | 2,432 | 936 | 169 |
| | | 60 and over ... | 2,042 | 18,537 | 11,111 | 1,073 | 6,867 | 4,436 | 475 |

CONDITION BY RELIGIONS.

1891 AND VI OF 1881 AND OF 1911.

| SIKHS. | | JAINS. | | | MUHAMMADANS. | | | CHRISTIANS. | | |
|---|---|---|---|---|---|---|---|---|---|---|
| Married. | Widowed. | Single. | Married. | Widowed. | Single. | Married. | Widowed. | Single. | Married. | Widowed. |
| 9 | 10 | 11 | 12 | 13 | 14 | 15 | 16 | 17 | 18 | 19 |
| 33,611 | 7,271 | 40 | 56 | 12 | 166,341 | 184,281 | 40,778 | 308 | 139 | 16 |
| 20,456 | 28,804 | 38 | 22 | 4 | 205,405 | 210,203 | 43,431 | 1,254 | 1,008 | 138 |
| 42,342 | 8,272 | 33 | 30 | 9 | 212,156 | 208,095 | 43,120 | 2,272 | 1,913 | 286 |
| 4 | ... | 8 | ... | ... | 66,891 | 25 | 1 | 793 | ... | ... |
| 140 | 4 | 8 | 1 | ... | 62,087 | 1,162 | 32 | 635 | 4 | 1 |
| 1,526 | 10 | 6 | ... | ... | 46,815 | 10,277 | 165 | 457 | 54 | 2 |
| 4,297 | 60 | 6 | 6 | ... | 19,075 | 21,200 | 447 | 179 | 159 | 2 |
| 5,505 | 120 | 3 | 2 | ... | 7,130 | 25,561 | 865 | 90 | 247 | 9 |
| 6,145 | 255 | 1 | 3 | 1 | 4,369 | 32,740 | 1,783 | 48 | 333 | 12 |
| 5,742 | 406 | 1 | 2 | ... | 2,310 | 31,835 | 2,906 | 22 | 335 | 15 |
| 4,606 | 447 | ... | 4 | ... | 980 | 22,591 | 2,673 | 12 | 221 | 19 |
| 4,277 | 807 | ... | 8 | 2 | 959 | 22,436 | 5,595 | 11 | 206 | 45 |
| 2,771 | 685 | ... | 3 | 1 | 424 | 11,230 | 3,507 | 7 | 100 | 20 |
| 2,801 | 1,344 | ... | ... | 4 | 446 | 12,700 | 7,338 | 6 | 118 | 35 |
| 1,464 | 657 | ... | 1 | ... | 147 | 4,541 | 2,523 | 3 | 47 | 26 |
| 3,064 | 3,477 | ... | ... | 1 | 523 | 11,797 | 15,285 | 9 | 89 | 100 |
| 20,921 | 3,366 | 19 | 15 | 7 | 131,072 | 102,067 | 15,356 | 1,359 | 959 | 108 |
| 2 | ... | 4 | ... | ... | 34,037 | 9 | 1 | 400 | ... | ... |
| 23 | 3 | 3 | ... | ... | 34,010 | 211 | 18 | 362 | 1 | ... |
| 360 | 5 | 1 | ... | ... | 30,741 | 2,509 | 87 | 293 | 13 | 2 |
| 1,500 | 35 | 6 | 3 | ... | 15,816 | 6,583 | 235 | 144 | 50 | 1 |
| 2,071 | 64 | 3 | 1 | ... | 6,769 | 9,929 | 475 | 79 | 77 | 5 |
| 2,911 | 143 | 1 | 1 | 1 | 4,221 | 15,123 | 955 | 38 | 170 | 6 |
| 2,780 | 185 | 1 | 1 | ... | 2,212 | 15,989 | 1,297 | 16 | 161 | 6 |
| 2,476 | 199 | ... | 1 | ... | 927 | 12,241 | 1,140 | 9 | 114 | 8 |
| 2,224 | 280 | ... | 4 | 2 | 898 | 12,336 | 1,758 | 7 | 129 | 13 |
| 1,561 | 271 | ... | 3 | 1 | 397 | 6,686 | 1,171 | 1 | 66 | 7 |
| 1,677 | 472 | ... | ... | 2 | 414 | 8,223 | 2,089 | 3 | 80 | 13 |
| 975 | 284 | ... | 1 | ... | 140 | 2,985 | 921 | 3 | 32 | 7 |
| 2,361 | 1,425 | ... | ... | 1 | 490 | 9,243 | 2,209 | 4 | 66 | 40 |

TABLE 10.—AGE, SEX AND CIVIL

CENSUS REPORTS PART II, TABLES VII OF 1901, VIII OF

| PARTICULARS. | | | TOTAL. | | | HINDUS. | | | |
|---|---|---|---|---|---|---|---|---|---|
| | | | Single. | Married. | Widowed. | Single. | Married. | Widowed. | Single. |
| 1 | | | 2 | 3 | 4 | 5 | 6 | 7 | 8 |
| DISTRIBUTION BY SEXES AND AGES IN 1911. | | Total ... | 156,255 | 212,339 | 61,789 | 60,994 | 83,917 | 28,938 | 13,237 |
| | Females ... | 0— 5 ... | 63,843 | 26 | 4 | 25,113 | 8 | 4 | 5,476 |
| | | 5—10 .. | 55,810 | 2,171 | 34 | 22,780 | 1,099 | 18 | 4,670 |
| | | 10—15 ... | 30,060 | 15,617 | 208 | 11,202 | 6,642 | 125 | 2,611 |
| | | 15—20 ... | 5,217 | 29,938 | 624 | 1,509 | 12,412 | 386 | 413 |
| | | 20—25 ... | 551 | 32,284 | 1,121 | 155 | 13,047 | 671 | 24 |
| | | 25—30 ... | 235 | 35,031 | 2,207 | 62 | 14,015 | 1,261 | 15 |
| | | 30—35 ... | 181 | 31,178 | 4,064 | 63 | 12,193 | 2,225 | 14 |
| | | 35—40 ... | 86 | 20,343 | 3,934 | 25 | 7,752 | 2,142 | 5 |
| | | 40—45 ... | 112 | 19,482 | 8,684 | 43 | 7,247 | 4,283 | 4 |
| | | 45—50 ... | 43 | 9,867 | 5,316 | 9 | 3,579 | 2,553 | 1 |
| | | 50—55 ... | 50 | 8,856 | 11,225 | 13 | 3,217 | 5,080 | 2 |
| | | 55—60 .. | 14 | 3,129 | 3,587 | 7 | 1,069 | 1,592 | ... |
| | | 60 and over ... | 53 | 4,917 | 20,781 | 13 | 1,637 | 8,593 | 2 |
| | Persons ... | 0— 5 ... | 119,283 | ... | ... | 38,727 | ... | ... | 16,234 |
| | | 5—10 ... | 115,593 | 4,039 | 261 | 37,729 | 1,506 | 63 | 15,057 |
| | | 10—15 ... | 79,195 | 18,098 | 866 | 25,445 | 6,759 | 252 | 12,058 |
| | | 15—20 ... | 34,306 | 33,742 | 1,834 | 11,342 | 11,979 | 665 | 5,273 |
| | | 20—40 ... | 37,438 | 186,984 | 24,859 | 13,986 | 63,431 | 10,336 | 6,318 |
| | | 40—60 ... | 6,171 | 82,033 | 42,550 | 2,516 | 26,248 | 16,617 | 1,641 |
| | | 60 and over ... | 2,849 | 18,189 | 28,481 | 762 | 5,578 | 10,076 | 741 |
| | | Total ... | 394,835 | 343,085 | 98,851 | 130,507 | 115,501 | 38,009 | 57,322 |
| | Males .. | 0— 5 ... | 61,468 | ... | ... | 19,934 | ... | ... | 8,726 |
| | | 5—10 .. | 63,531 | 742 | 81 | 21,062 | 176 | 24 | 7,944 |
| | | 10—15 ... | 53,797 | 4,202 | 524 | 178,562 | 1,350 | 100 | 8,235 |
| | | 15—20 ... | 30,839 | 10,401 | 1,070 | 10,443 | 3,608 | 243 | 4,863 |
| | | 20—40 ... | 35,640 | 90,012 | 13,183 | 13,704 | 30,810 | 4,520 | 6,150 |
| | | 40—60 ... | 5,770 | 50,701 | 17,872 | 2,385 | 16,848 | 6,386 | 1,563 |
| | | 60 and over ... | 2,430 | 14,250 | 12,730 | 704 | 4,495 | 4,338 | 703 |
| | | Total ... | 253,475 | 170,308 | 45,460 | 86,088 | 57,287 | 15,611 | 38,184 |

CONDITION BY RELIGIONS—CONTINUED.

1891 AND VI OF 1881 AND OF 1911.

| SIKHS. | | JAINS. | | | MUHAMMADANS. | | | CHRISTIANS. | | |
|---|---|---|---|---|---|---|---|---|---|---|
| Married. | Widowed. | Single. | Married. | Widowed. | Single. | Married. | Widowed. | Single. | Married. | Widowed. |
| 9 | 10 | 11 | 12 | 13 | 14 | 15 | 16 | 17 | 18 | 19 |
| 21,421 | 4,906 | 14 | 15 | 2 | 81,084 | 106,028 | 27,764 | 913 | 954 | 178 |
| 2 | ... | 4 | ... | ... | 32,854 | 16 | ... | 393 | ... | ... |
| 117 | 1 | 5 | 1 | ... | 28,077 | 951 | 14 | 273 | 3 | 1 |
| 1,166 | 5 | 5 | ... | ... | 16,074 | 7,768 | 78 | 164 | 41 | ... |
| 2,797 | 25 | ... | 3 | ... | 3,259 | 14,617 | 212 | 35 | 109 | 1 |
| 3,434 | 56 | ... | 1 | ... | 361 | 15,632 | 390 | 11 | 170 | 4 |
| 3,234 | 112 | ... | 2 | ... | 148 | 17,617 | 828 | 10 | 163 | 6 |
| 2,962 | 221 | ... | 1 | ... | 98 | 15,846 | 1,609 | 6 | 174 | 9 |
| 2,130 | 248 | ... | 3 | .. | 53 | 10,350 | 1,533 | 3 | 107 | 11 |
| 2,053 | 527 | ... | 4 | ... | 61 | 10,100 | 3,837 | 4 | 77 | 32 |
| 1,210 | 414 | ... | ... | ... | 27 | 4,544 | 2,336 | 6 | 34 | 13 |
| 1,124 | 872 | ... | ... | 2 | 32 | 4,477 | 5,349 | 3 | 38 | 22 |
| 489 | 373 | ... | ... | ... | 7 | 1,556 | 1,602 | ... | 15 | 19 |
| 703 | 2,052 | ... | ... | ... | 33 | 2,554 | 10,076 | 5 | 23 | 60 |
| ... | ... | 9 | ... | ... | 69,368 | .. | .. | 3,944 | ... | ... |
| 218 | 56 | 6 | 1 | ... | 59,101 | 2,242 | 129 | 3,696 | 72 | 13 |
| 1,944 | 330 | 6 | ... | ... | 39,429 | 8,935 | 270 | 2,254 | 460 | 14 |
| 4,280 | 492 | 1 | ... | ... | 16,746 | 16,588 | 647 | 942 | 895 | 30 |
| 25,422 | 3,297 | 7 | 15 | 10 | 16,395 | 92,453 | 10,777 | 726 | 5,662 | 439 |
| 13,673 | 5,784 | 2 | 6 | 9 | 1,927 | 39,874 | 19,312 | 85 | 2,227 | 828 |
| 3,504 | 4,756 | ... | ... | 1 | 1,314 | 8,643 | 13,066 | 32 | 464 | 582 |
| 49,041 | 14,715 | 31 | 22 | 20 | 195,280 | 168,735 | 44,201 | 11,679 | 9,780 | 1,906 |
| ... | ... | 2 | .. | ... | 30,784 | .. | .. | 2,022 | ... | .. |
| 16 | 21 | 5 | .. | .. | 32,536 | 534 | 30 | 1,981 | 16 | 6 |
| 611 | 293 | 1 | ... | ... | 26,187 | 2,130 | 125 | 1,517 | 111 | 6 |
| 1,243 | 417 | 1 | ... | ... | 14,708 | 5,302 | 391 | 823 | 248 | 19 |
| 11,499 | 2,190 | 7 | 9 | 3 | 15,114 | 44,916 | 6,179 | 662 | 2,778 | 291 |
| 8,402 | 2,606 | 2 | 4 | 5 | 1,755 | 24,095 | 8,515 | 65 | 1,349 | 360 |
| 2,762 | 2,203 | ... | ... | 1 | 1,002 | 6,645 | 5,940 | 21 | 348 | 248 |
| 24,533 | 7,730 | 18 | 13 | 9 | 122,086 | 83,622 | 21,180 | 7,091 | 4,850 | 930 |

TABLE 10.—AGE, SEX AND CIVIL

CENSUS REPORTS PART II, TABLES VII OF 1901, VII OF

| PARTICULARS. | | | TOTAL. | | | HINDUS. | | | |
|---|---|---|---|---|---|---|---|---|---|
| | | | Single. | Married. | Widowed. | Single. | Married. | Widowed. | Single. |
| 1 | | | 2 | 3 | 4 | 5 | 6 | 7 | 8 |
| DISTRIBUTION BY SEX AND AGES IN 1911. | Females ... | 0— 5 ... | 57,815 | ... | ... | 18,793 | ... | ... | 7,508 |
| | | 5—10 ... | 52,062 | 3,297 | 180 | 16,667 | 1,330 | 39 | 7,113 |
| | | 10—15 ... | 25,398 | 13,896 | 342 | 7,589 | 5,409 | 152 | 3,823 |
| | | 15—20 ... | 3,467 | 23,341 | 764 | 899 | 8,371 | 422 | 410 |
| | | 20—40 ... | 1,798 | 96,972 | 11,676 | 282 | 32,621 | 5,816 | 168 |
| | | 40—60 ... | 401 | 31,332 | 24,678 | 131 | 9,400 | 10,231 | 78 |
| | | 60 and over ... | 419 | 3,939 | 15,751 | 58 | 1,083 | 5,738 | 38 |
| | | Total ... | 141,360 | 172,777 | 53,391 | 44,419 | 58,214 | 22,398 | 19,138 |

CONDITION BY RELIGIONS—CONCLUDED.

1891 AND VI OF 1881 AND OF 1911.

| SIKHS. | | JAINS. | | | MUHAMMADANS. | | | CHRISTIANS. | | |
|---|---|---|---|---|---|---|---|---|---|---|
| Married. | Widowed. | Single. | Married. | Widowed. | Single. | Married. | Widowed. | Single. | Married. | Widowed. |
| 9 | 10 | 11 | 12 | 13 | 14 | 15 | 16 | 17 | 18 | 19 |
| ... | ... | 7 | ... | ... | 29,584 | ... | . | 1,922 | ... | ... |
| 202 | 35 | 1 | 1 | ... | 26,565 | 1,708 | 99 | 1,715 | 56 | 7 |
| 1,333 | 37 | 5 | ... | ... | 13,242 | 6,805 | 145 | 737 | 349 | 8 |
| 3,037 | 75 | ... | ... | ... | 2,038 | 11,286 | 256 | 119 | 647 | 11 |
| 13,923 | 1,107 | ... | 6 | 7 | 1,281 | 47,537 | 4,598 | 64 | 2,884 | 148 |
| 5,271 | 3,178 | ... | 2 | 4 | 172 | 15,779 | 10,797 | 20 | 878 | 468 |
| 742 | 2,553 | ... | ... | ... | 312 | 1,998 | 7,126 | 11 | 116 | 334 |
| 24,508 | 6,985 | 13 | 9 | 11 | 73,194 | 85,113 | 23,021 | 4,588 | 4,930 | 976 |

## TABLE 11.—BIRTHS AND DEATHS.

SANITARY ADMINISTRATION REPORT, FORM NOS. I. II AND VI.

| Year. | Population under registration. | Rate per annum per 1,000 | | | | | | Actual deaths from | | | |
|---|---|---|---|---|---|---|---|---|---|---|---|
| | | Births. | | | Deaths. | | | | | | |
| | | Male. | Female | Persons. | Male. | Female. | Persons. | Cholera. | Fever. | Small-pox. | Plague. |
| 1 | 2 | 3 | 4 | 5 | 6 | 7 | 8 | 9 | 10 | 11 | 12 |
| 1885-1890 (Average) | 823,695 | 25·9 | 23·4 | 49·3 | 38·0 | 41·5 | 39·6 | 23 | 22,589 | 436 | . |
| 1891-95 (Average) | 940,785 | 21·7 | 19·8 | 41·4 | 40·7 | 43·9 | 42·2 | 138 | 28,996 | 31 | . |
| 1896 .. | ,, | 22·2 | 20·6 | 42 8 | 28·4 | 28·6 | 28·5 | .. | 15,634 | 227 | ... |
| 1897 ... . . | ,, | 22·7 | 21·4 | 44·0 | 24·1 | 26·0 | 25·0 | 6 | 13,004 | 574 | ... |
| 1898 . . | ,, | 22·5 | 21·0 | 43·5 | 31 2 | 34·5 | 32·7 | ... | 19,141 | 191 | ... |
| 1899 . . | ,, | 26·4 | 24·8 | 51·2 | 28·0 | 30·7 | 29·2 | 11 | 15,893 | 19 | ... |
| 1900 . . ... | ,, | 23·9 | 22·4 | 46·4 | 42·2 | 50·5 | 46·0 | 363 | 28,606 | 17 | 35 |
| 1901 . . | 936,784 | 20·4 | 18·9 | 39·3 | 34·8 | 41·4 | 37·8 | 15 | 18,483 | 27 | 4,325 |
| 1902 .. ... | ,, | 25·5 | 23·5 | 49·0 | 44·8 | 58·4 | 51·0 | ... | 18,302 | 424 | 14,731 |
| 1903 ... .. | ,, | 24·2 | 22·2 | 46·5 | 47·8 | 60·2 | 53·5 | 205 | 2,887 | 407 | 5,740 |
| 1904 .. . . | 871,990 | 21·1 | 19·3 | 40·4 | 68·2 | 92·3 | 79·2 | 9 | 18,668 | 80 | 40,806 |
| 1905 .. ... | ,, | 24·3 | 22·5 | 46·8 | 49·4 | 58·2 | 53·4 | 18 | 16,009 | 12 | 19,260 |
| 1906 ... . .. | ,, | 23·7 | 22·3 | 46·0 | 43 7 | 50·8 | 46·9 | 26 | 16,690 | 90 | 11,995 |
| 1907 ... ... . | ,, | 20·6 | 19·0 | 39·6 | 62·8 | 70·1 | 66·2 | ... | 13,751 | 119 | 33,852 |
| 1908 ... ... . | ,, | 20·9 | 19·3 | 40·2 | 38·2 | 42·3 | 40·0 | 41 | 21,983 | 1,100 | 309 |
| 1909 ... . ... | ,, | 18·7 | 17·3 | 36·0 | 28·2 | 29·4 | 28·8 | 7 | 14,140 | 23 | 1,415 |
| 1910 ... .. .. | ,, | 21·7 | 19·8 | 41·5 | 35·3 | 38·7 | 36·9 | 98 | 12,296 | 39 | 10,171 |
| 1911 ... ... .. | 836,771 | 23·5 | 21·6 | 45·1 | 38·7 | 46·3 | 42·0 | 22 | 11,167 | 91 | 14,572 |

## TABLE 12.—MONTHLY DEATHS FROM ALL CAUSES AND FROM FEVER.

SANITARY ADMINISTRATION REPORT, FORM NOS. III AND IX.

| YEAR. | AVERAGE 1896-1900. | | SELECTED YEARS FROM 1890-1900. | | | | | | 1901. | | 1902. | | 1903. | | 1904. | |
|---|---|---|---|---|---|---|---|---|---|---|---|---|---|---|---|---|
| | | | 1892. | | 1893. | | 1900. | | | | | | | | | |
| | All causes. | Fever. | All causes. | Fever. | All causes. | Fever. | All causes. | Fever. | All causes. | Fever. | All causes. | Fever. | All causes. | Fever. | All causes. | Fever. |
| 1 | 2 | 3 | 4 | 5 | 6 | 7 | 8 | 9 | 10 | 11 | 12 | 13 | 14 | 15 | 16 | 17 |
| January ... | 2,395 | 1,368 | 2,118 | 1,340 | 3,422 | 2,789 | 2,330 | 1,314 | 2,545 | 1,571 | 4,650 | 1,580 | 3,036 | 1,612 | 5,299 | 2,871 |
| February ... | 1,818 | 1,001 | 1,731 | 1,026 | 2,428 | 1,616 | 1,714 | 930 | 1,862 | 1,095 | 5,030 | 1,385 | 2,717 | 1,306 | 5,980 | 2,095 |
| March ... ... | 1,721 | 952 | 2,112 | 1,507 | 2,034 | 1,243 | 1,651 | 834 | 1,890 | 941 | 6,399 | 1,686 | 3,152 | 1,303 | 10,231 | 1,951 |
| April .. .. | 1,691 | 975 | 2,488 | 1,793 | 1,527 | 925 | 1,563 | 860 | 1,668 | 778 | 5,856 | 1,191 | 4,213 | 1,424 | 20,211 | 1,658 |
| May ... ... | 2,098 | 1,255 | 2,422 | 1,743 | 2,249 | 1,491 | 2,047 | 1,176 | 2,593 | 1,238 | 4,895 | 1,410 | 4,997 | 1,711 | 13,426 | 1,760 |
| June ... ... | 1,889 | 1,155 | 1,980 | 1,453 | 1,982 | 1,281 | 1,917 | 1,147 | 2,319 | 1,310 | 2,780 | 1,241 | 2,982 | 1,429 | 3,260 | 1,275 |
| July ... ... | 1,855 | 1,064 | 1,901 | 1,258 | 1,783 | 1,190 | 1,932 | 1,095 | 2,091 | 1,253 | 2,183 | 1,159 | 2,072 | 1,120 | 1,940 | 1,154 |
| August ... ... | 2,336 | 1,323 | 2,117 | 1,302 | 2,275 | 1,515 | 2,469 | 1,399 | 1,980 | 1,116 | 2,514 | 1,353 | 2,239 | 1,137 | 1,834 | 1,051 |
| September ... | 3,447 | 2,122 | 7,623 | 5,647 | 2,973 | 2,059 | 6,279 | 4,152 | 3,527 | 1,979 | 2,916 | 1,523 | 3,483 | 1,940 | 2,496 | 1,497 |
| October ... | 4,753 | 3,187 | 18,921 | 16,054 | 3,637 | 2,502 | 11,100 | 8,291 | 4,749 | 2,616 | 3,524 | 2,033 | 6,607 | 4,537 | 2,937 | 1,693 |
| November ... | 3,537 | 2,304 | 10,535 | 8,867 | 3,708 | 2,557 | 6,321 | 4,678 | 5,000 | 2,426 | 3,489 | 1,842 | 8,780 | 6,617 | 2,960 | 1,481 |
| December ... | 2,830 | 1,749 | 5,492 | 4,607 | 3,336 | 2,283 | 3,921 | 2,730 | 5,293 | 2,160 | 3,553 | 1,899 | 5,824 | 3,951 | 3,634 | 1,461 |
| Total ... | 30,370 | 18,455 | 59,440 | 46,597 | 31,354 | 21,451 | 43,244 | 28,606 | 35,427 | 18,483 | 47,789 | 18,302 | 50,102 | 28,087 | 74,208 | 19,947 |

## TABLE 12.—MONTHLY DEATHS FROM ALL CAUSES AND FROM FEVER—CONCLUDED.

SANITARY ADMINISTRATION REPORT, FORM NOS. III AND IX.

| YEAR. | 1905. | | 1906. | | 1907. | | 1908. | | 1909. | | 1910. | | 1911. | |
|---|---|---|---|---|---|---|---|---|---|---|---|---|---|---|
| | All causes. | Fever. | All causes. | Fever. | All causes. | Fever. | All causes. | Fever. | All causes. | Fever. | All causes. | Fever. | All causes. | Fever. |
| 1 | 18 | 19 | 20 | 21 | 22 | 23 | 24 | 25 | 26 | 27 | 28 | 29 | 30 | 31 |
| January ... | 5,012 | 1,625 | 3,046 | 1,392 | 5,835 | 1,575 | 2,710 | 1,475 | 2,188 | 1,485 | 2,737 | 1,128 | 2,320 | 1,101 |
| February ... | 4,361 | 1,437 | 2,577 | 1,019 | 7,132 | 1,248 | 1,860 | 962 | 1,614 | 1,001 | 2,672 | 839 | 2,226 | 827 |
| March ... | 6,078 | 1,534 | 3,625 | 1,056 | 11,960 | 1,218 | 2,050 | 1,030 | 1,807 | 968 | 3,916 | 971 | 3,854 | 979 |
| April ... | 7,816 | 1,380 | 5,749 | 1,107 | 11,680 | 826 | 2,008 | 935 | 1,859 | 825 | 5,157 | 962 | 6,615 | 931 |
| May ... | 7,502 | 1,331 | 6,218 | 1,646 | 8,179 | 947 | 2,559 | 1,363 | 2,379 | 1,209 | 4,363 | 1,222 | 7,902 | 1,286 |
| June ... | 3,075 | 1,435 | 2,711 | 1,270 | 2872 | 1,101 | 2,093 | 1,185 | 1,682 | 1,048 | 2,201 | 1,058 | 2,794 | 1,134 |
| July ... | 2,496 | 1,361 | 1,929 | 991 | 2,111 | 1,108 | 1,790 | 946 | 1,624 | 972 | 1,617 | 883 | 1,783 | 961 |
| August ... | 2,511 | 1,416 | 1,780 | 898 | 1,684 | 872 | 1,839 | 993 | 1,784 | 1,056 | 1,789 | 880 | 1,637 | 893 |
| September .. | 2,462 | 1,385 | 2,430 | 1,309 | 2,147 | 1,189 | 3,658 | 2,323 | 2,495 | 1,418 | 2,427 | 1,230 | 1,452 | 741 |
| October ... | 2,673 | 1,472 | 4,151 | 2,437 | 2,692 | 1,536 | 7,284 | 5,314 | 3,341 | 1,937 | 2,655 | 1,493 | 1,537 | 801 |
| November ... | 2,920 | 1,461 | 4,874 | 2,757 | 2,648 | 1,450 | 6,136 | 4,481 | 3,277 | 1,904 | 2,495 | 1,354 | 1,576 | 797 |
| December ... | 3,128 | 1,420 | 4,858 | 1,998 | 3,025 | 1,749 | 3,521 | 2,381 | 2,896 | 1,544 | 2,493 | 1,266 | 1,489 | 716 |
| Total ... | 50,034 | 17,257 | 43,948 | 17,880 | 61,965 | 14,819 | 37,508 | 23,388 | 26,946 | 15,367 | 34,522 | 13,286 | 35,185 | 11,167 |

# TABLE 13.—BIRTHS AND DEATHS IN TOWNS.

SUPPLIED BY SANITARY COMMISSIONER'S OFFICE.

## BIRTHS.

| Town. | Sex. | Total population under registration by the census of 1911. | Total births registered during the year. | | | | | | | | | | | | |
|---|---|---|---|---|---|---|---|---|---|---|---|---|---|---|---|
| | | | Average 1891-95. | Average 1896-1900. | 1901. | 1902. | 1903. | 1904. | 1905. | 1906. | 1907. | 1908. | 1909. | 1910. | 1911. |
| 1 | 2 | 3 | 4 | 5 | 6 | 7 | 8 | 9 | 10 | 11 | 12 | 13 | 14 | 15 | 16 |
| Gurdaspur ... | Male .. | 2,983 | 87 | 107 | 81 | 94 | 101 | 73 | 109 | 89 | 79 | 118 | 82 | 117 | 110 |
| | Female . | 2,150 | 68 | 88 | 65 | 83 | 102 | 82 | 93 | 99 | 77 | 79 | 80 | 109 | 125 |
| Dinanagar . | Male ... | 2,264 | 96 | 120 | 91 | 108 | 113 | 76 | 96 | 111 | 69 | 132 | 81 | 104 | 95 |
| | Female .. | 1,889 | 92 | 103 | 72 | 96 | 98 | 89 | 95 | 82 | 67 | 106 | 74 | 82 | 104 |
| Kalanaur ... | Male . | 2,259 | 104 | 128 | 98 | 133 | 122 | 110 | 133 | 98 | 117 | 106 | 84 | 9 | ... |
| | Female .. | 1,988 | 90 | 113 | 114 | 119 | 102 | 73 | 131 | 96 | 89 | 85 | 78 | 8 | ... |
| Pathankot .. | Male .. | 3,824 | 71 | 91 | 79 | 96 | 116 | 139 | 108 | 151 | 122 | 168 | 119 | 128 | 132 |
| | Female ... | 2,706 | 69 | 85 | 85 | 83 | 108 | 107 | 128 | 117 | 106 | 126 | 102 | 113 | 121 |
| Sujanpur ... | Male .. | 2,878 | 96 | 97 | 71 | 116 | 94 | 101 | 111 | 96 | 106 | 122 | 99 | 86 | 32 |
| | Female .. | 2,432 | 95 | 83 | 69 | 100 | 76 | 94 | 102 | 95 | 100 | 111 | 86 | 79 | 26 |
| Dalhousie ... | Male ... | 593 | 10 | 12 | 12 | 11 | 15 | 12 | 14 | 13 | 19 | 9 | 14 | 10 | 8 |
| | Female ... | 345 | 7 | 9 | 9 | 11 | 15 | 8 | 13 | 4 | 14 | 12 | 13 | 9 | 3 |
| Batala . | Male ... | 14,180 | 612 | 641 | 611 | 766 | 680 | 666 | 744 | 709 | 717 | 728 | 622 | 646 | 713 |
| | Female ... | 12,250 | 552 | 610 | 589 | 662 | 628 | 606 | 664 | 662 | 658 | 653 | 614 | 546 | 661 |
| Sri Gobindpur ... | Male ... | 1,710 | 63 | 74 | 57 | 66 | 40 | 46 | 54 | 92 | 50 | 98 | 60 | 33 | ... |
| | Female ... | 1,440 | 61 | 63 | 41 | 63 | 43 | 47 | 56 | 90 | 48 | 71 | 49 | 29 | ... |
| Dera Nanak ... | Male .. | 2,501 | 116 | 118 | 104 | 138 | 105 | 97 | 140 | 100 | 118 | 86 | 90 | 97 | 115 |
| | Female ... | 2,055 | 107 | 115 | 101 | 104 | 129 | 95 | 134 | 95 | 97 | 82 | 68 | 85 | 94 |

## TABLE 13.—BIRTHS AND DEATHS IN TOWNS—CONCLUDED.

SUPPLIED BY SANITARY COMMISSIONER'S OFFICE.

DEATHS.

| Town. | Sex. | Total deaths registered during the year. | | | | | | | | | | | | |
|---|---|---|---|---|---|---|---|---|---|---|---|---|---|---|
| | | Average 1891-95. | Average 1896-1900. | 1901. | 1902. | 1903. | 1904. | 1905. | 1906. | 1907. | 1908. | 1909. | 1910. | 1911. |
| 1 | 2 | 3 | 4 | 5 | 6 | 7 | 8 | 9 | 10 | 11 | 12 | 13 | 14 | 15 |
| Gurdaspur | Male | 113 | 114 | 112 | 189 | 181 | 116 | 113 | 114 | 112 | 103 | 95 | 108 | 89 |
| | Female | 97 | 85 | 87 | 203 | 140 | 106 | 84 | 112 | 78 | 92 | 61 | 97 | 70 |
| Dinanagar | Male | 134 | 126 | 136 | 178 | 163 | 217 | 129 | 165 | 180 | 90 | 91 | 110 | 121 |
| | Female | 131 | 123 | 125 | 203 | 176 | 232 | 148 | 129 | 130 | 118 | 79 | 101 | 114 |
| Kalanaur | Male | 143 | 98 | 81 | 150 | 156 | 217 | 151 | 148 | 176 | 163 | 87 | ... | ... |
| | Female | 120 | 94 | 75 | 226 | 143 | 259 | 127 | 132 | 173 | 135 | 75 | ... | ... |
| Pathankot | Male | 97 | 107 | 97 | 168 | 186 | 268 | 165 | 132 | 196 | 177 | 151 | 164 | 122 |
| | Female | 74 | 94 | 85 | 175 | 158 | 274 | 157 | 128 | 174 | 163 | 135 | 148 | 94 |
| Sujanpur | Male | 113 | 78 | 96 | 129 | 141 | 172 | 84 | 153 | 88 | 110 | 83 | 88 | 17 |
| | Female | 110 | 79 | 85 | 120 | 138 | 215 | 95 | 158 | 73 | 122 | 77 | 79 | 13 |
| Dalhousie | Male | 12 | 15 | 17 | 14 | 18 | 24 | 15 | 11 | 18 | 10 | 20 | 13 | 18 |
| | Female | 8 | 10 | 17 | 11 | 5 | 14 | 11 | 7 | 19 | 11 | 19 | 13 | 11 |
| Batala | Male | 624 | 420 | 448 | 505 | 699 | 771 | 696 | 516 | 1,031 | 622 | 527 | 598 | 683 |
| | Female | 635 | 423 | 449 | 557 | 790 | 927 | 758 | 537 | 956 | 625 | 542 | 661 | 707 |
| Sri Gobindpur | Male | 76 | 63 | 100 | 102 | 185 | 129 | 106 | 91 | 210 | 74 | 76 | 54 | ... |
| | Female | 77 | 58 | 62 | 90 | 178 | 115 | 112 | 98 | 162 | 76 | 55 | 56 | ... |
| Dera Nanak | Male | 151 | 87 | 92 | 127 | 110 | 169 | 80 | 44 | 159 | 92 | 59 | 51 | 67 |
| | Female | 143 | 86 | 88 | 131 | 139 | 183 | 74 | 111 | 192 | 65 | 57 | 49 | 63 |

## TABLE 14.—INFIRMITIES

CENSUS REPORT, PART II, TABLES XII OF 1901, XII TO XV OF 1891 AND XIV TO XVII OF 1881 AND TABLES I AND XII OF 1911.

| | | Total Population. | | Population afflicted. | | Insane. | | Deaf mutes. | | Blind. | | Lepers. | |
|---|---|---|---|---|---|---|---|---|---|---|---|---|---|
| | | Males. | Females. | Males. | Females. | Males. | Females. | Males. | Females. | Males. | Females. | Males. | Females. |
| 1 | | 2 | 3 | 4 | 5 | 6 | 7 | 8 | 9 | 10 | 11 | 12 | 13 |
| 1881 | Actuals ... | 445,798 | 377,897 | 3,596 | 2,717 | 169 | 97 | 936 | 515 | 2,249 | 2,046 | 242 | 59 |
| | Ratio per 10,000 | ... | ... | 81 | 73 | 4 | 3 | 21 | 14 | 51 | 54 | 5 | 2 |
| 1891 | Actuals ... | 513,429 | 430,493 | 2,356 | 1,514 | 108 | 88 | 585 | 268 | 1,535 | 1,172 | 128 | 36 |
| | Ratio per 10,000 | ... | ... | 45 | 35 | 2 | 1 | 11 | 6 | 30 | 27 | 2 | 1 |
| 1901 | Actuals ... | 509,751 | 430,383 | 2,205 | 1,678 | 153 | 83 | 315 | 216 | 1,686 | 1,368 | 70 | 20 |
| | Ratio per 10,000 | ... | ... | 43 | 38 | 3 | 2 | 6 | 5 | 33 | 31 | 1 | ... |
| 1911 | Actuals ... | 469,243 | 367,528 | 1,968 | 1,351 | 88 | 63 | 537 | 266 | 1,311 | 1,021 | 41 | 9 |
| | Ratio per 10,000 | ... | ... | 42 | 37 | 2 | 2 | 11 | 7 | 28 | 28 | 1 | ... |

NOTE ON CENSUS 1911.

Person afflicted with two or more infirmities have been under each of the infirmities in question in columns 4 to 13, the total of the infirmities will therefore exceed the total number of persons afflicted as given in columns 4-5.

# TABLE 15.—TRIBES AND CASTES.

CENSUS REPORT, PART II, TABLES XIII PART II A OF 1891, XVI OF 1891 AND VIII OF 1881.

Omitting Castes whose numbers are below 500, and in the details by religion in 1881 and 1911, the religion which returns below 10. The Castes prefixed with A are the agricultural tribes under the Punjab Alienation of Land Act XIII of 1900 (Punjab Gazette Notification No. 63, dated 18th April 1904).

| Caste or Tribe and Religion. | District Total. | | | | | | | | Tahsils (1901, persons). | | | | Tahsils (1911, persons). | | | |
|---|---|---|---|---|---|---|---|---|---|---|---|---|---|---|---|---|
| | 1881. | 1891. | 1901. | | | 1911. | | | | | | | | | | |
| | Persons. | Persons. | Persons. | Males. | Females. | Persons. | Males. | Females. | Gurdaspur. | Batala. | Shakargarh. | Pathankot. | Gurdaspur. | Batala. | Shakargarh. | Pathankot. |
| 1 | 2 | 3 | 4 | 5 | 6 | 7 | 8 | 9 | 10 | 11 | 12 | 13 | 14 | 15 | 16 | 17 |
| ARAIN, Muhammadans .. | 55,963 | 64,056 | 64,147 | 34,369 | 29,776 | 56,214 | 32,752 | 25,462 | 20,457 | 26,465 | 10,917 | 6,306 | 16,400 | 24,314 | 9,632 | 5,666 |
| A. ARORA ... ... | 1,215 | 4,066 | 1,427 | 638 | 589 | 1,434 | 897 | 537 | 419 | 690 | 62 | 256 | 449 | 632 | 65 | 266 |
| Hindus ... .. | 1,027 | ... | 1,187 | 673 | 514 | 1,143 | 704 | 439 | 332 | 586 | 56 | 213 | 340 | 509 | 85 | 209 |
| Sikhs .. . | 161 | ... | 240 | 165 | 75 | 259 | 178 | 81 | 87 | 104 | 6 | 43 | 88 | 112 | ... | 59 |
| Muhammadans .. | ... | ... | ... | ... | ... | 32 | 15 | 17 | ... | ... | ... | ... | 21 | 11 | ... | ... |
| AWAN, Muhammadans .. | 153 | 645 | 958 | 530 | 428 | 620 | 336 | 264 | 312 | 646 | ... | ... | 77 | 524 | 2 | 17 |
| BANIA, Hindus ... ... | 14,602 | 1,906 | 1,661 | 956 | 725 | 1,614 | 897 | 717 | 490 | 1,062 | 13 | 116 | 507 | 932 | ... | 175 |
| Hindus .. ... | ... | ... | ... | ... | ... | 1,603 | 889 | 714 | ... | ... | ... | ... | 507 | 921 | ... | 175 |
| Sikhs ... ... | .. | ... | ... | ... | ... | 2 | 2 | ... | ... | ... | ... | ... | ... | 2 | ... | ... |
| Jains ... ... | ... | ... | ... | ... | ... | 9 | 6 | 3 | ... | ... | ... | ... | ... | 9 | ... | ... |
| BATWAL ... ... | 964 | 3,106 | 1,344 | 725 | 619 | ... | ... | .... | 6 | 27 | 364 | 925 | ... | ... | ... | .. |
| Hindus .. ... | 949 | ... | 1,321 | 714 | 607 | 1,099 | 570 | 529 | 8 | 4 | 384 | 925 | 19 | 14 | 410 | 656 |
| Muhammadans ... | 15 | ... | 23 | 11 | 12 | ... | ... | ... | ... | 27 | ... | ... | ... | ... | ... | . |
| BARWALA, Muhammadans ... | 9,530 | 11,328 | 11,363 | 6,095 | 5,268 | 9,657 | 5,462 | 4,395 | 3,626 | 5,765 | 1,264 | 488 | 3,440 | 4,732 | 1,254 | 431 |
| Hindus ... | ... | ... | ... | ... | ... | 17 | 10 | 7 | ... | ... | ... | ... | 17 | ... | ... | .. |
| Sikhs ... ... | ... | ... | ... | ... | ... | 15 | 15 | ... | ... | ... | ... | ... | ... | 15 | .. | ... |
| Muhammadans ... | ... | ... | ... | ... | ... | 9,825 | 5,437 | 4,388 | ... | ... | ... | ... | 3,423 | 4,717 | 1,254 | 431 |

| | | | | | | | | | | | | | | | | |
|---|---|---|---|---|---|---|---|---|---|---|---|---|---|---|---|---|
| BHARAI, Muhammadans ... | **2,980** | **3,476** | **3,640** | **1,915** | **1,725** | **2,946** | **1,656** | **1,290** | **826** | **1,483** | **1,069** | **262** | **600** | **1,190** | **957** | **199** |
| BHAT ... ... | **912** | **986** | **1,053** | **481** | **572** | **1,148** | **643** | **505** | **969** | **29** | ... | **55** | **1,051** | **18** | **54** | **25** |
| Hindus ... .. | 873 | ... | 1,029 | 469 | 560 | 937 | 525 | 412 | 954 | 24 | ... | 51 | 887 | ... | 27 | 23 |
| Sikhs ... | 19 | ... | 24 | 12 | 12 | 195 | 111 | 84 | 15 | 5 | ... | 4 | 164 | 9 | 22 | ... |
| Muhammadans .. | ... | ... | ... | ... | ... | 16 | 7 | 9 | ... | ... | ... | ... | ... | 9 | 5 | 2 |
| BRAHMAN ... ... | **47,896** | **48,776** | **45,072** | **24,392** | **20,660** | **37,799** | **20,742** | **17,057** | **8,395** | **10,775** | **16,274** | **9,628** | **6,859** | **8,419** | **13,939** | **8,562** |
| Hindus . | 47,354 | ... | 45,020 | 24,358 | 20,662 | 37,597 | 20,633 | 16,964 | 8,383 | 10,740 | 16,269 | 9,628 | 6,805 | 8,354 | 13,933 | 8,505 |
| Sikhs .. .. | 542 | ... | 52 | 34 | 18 | 202 | 109 | 93 | 12 | 35 | 5 | ... | 54 | 65 | 6 | 77 |
| CHAMAR ... .. | **21,778** | **24,230** | **27,552** | **14,789** | **12,763** | **24,099** | **13334** | **10,765** | **3,269** | **2,250** | **12,316** | **9,717** | **2,406** | **258** | **12,305** | **9,130** |
| Hindus .. . | 20,874 | 2 | 25,545 | 13,707 | 11,838 | 23,883 | 13,207 | 10,676 | 3,251 | 393 | 12239 | 9,662 | 2,365 | 120 | 12299 | 9,099 |
| Sikhs . .. | 88 | ... | 246 | 137 | 109 | 206 | 120 | 86 | 18 | 120 | 61 | 47 | 41 | 137 | ... | 28 |
| Muhammadans . | 816 | ... | 1,761 | 945 | 816 | 10 | 7 | 3 | ... | 1,737 | 16 | 8 | ... | 1 | 6 | 3 |
| CHANG ... ... | **6,141** | ... | **6,233** | **3,459** | **2,774** | **6,058** | **3,629** | **2,429** | **75** | ... | ... | **6,158** | **69** | **4** | **4** | **5,981** |
| Hindus .. . | 5,692 | ... | 5,782 | 3,201 | 2,581 | 4,571 | 2,784 | 1,787 | 70 | ... | ... | 5,712 | 53 | 4 | 4 | 4,510 |
| Sikhs . ... | 449 | ... | 451 | 258 | 193 | 1,485 | 843 | 642 | 5 | ... | ... | 446 | 16 | ... | ... | 1,469 |
| Muhammadans . | ... | ... | ... | ... | ... | 2 | 2 | ... | ... | ... | .. | ... | ... | ... | ... | 2 |
| CHANGOR, Muhammadans ... | **3,082** | **4,810** | **5,454** | **2,906** | **2,548** | **4,525** | **2,558** | **1,967** | **1,421** | **993** | **1,178** | **1,862** | **788** | **256** | **1,037** | **2,444** |
| CHANGOR.. .. | ... | ... | ... | .. | ... | ... | ... | ... | ... | ... | ... | ... | ... | ... | ... | ... |
| Hindus . . | .. | ... | .. | .. | .. | 5 | 3 | 2 | ... | ... | ... | ... | 5 | ... | ... | ... |
| Muhammadans . | ... | ... | ... | ... | ... | 4,520 | 2,555 | 1,965 | ... | ... | ... | ... | 783 | 256 | 1,037 | 2,444 |
| CHHIMBA ... .. | **5,778** | **5,765** | **6,695** | **3,660** | **3,015** | **5,546** | **2,912** | **2,634** | **2,082** | **1,434** | **2,769** | **410** | **910** | **2,770** | **1,393** | **473** |
| Hindus ... .. | 3,028 | ... | 2,547 | 1,402 | 1,145 | 2,156 | 1,173 | 983 | 805 | 931 | 408 | 403 | 513 | 1,079 | 305 | 259 |
| Sikhs . . | 492 | . | 582 | 350 | 232 | 789 | 442 | 347 | 99 | 464 | 15 | 4 | 137 | 612 | 31 | 9 |
| Muhammadans | 2,258 | .. | 3,506 | 1,928 | 1,638 | 2,601 | 1,297 | 1,304 | 1,178 | 39 | 2,346 | 13 | 260 | 1,079 | 1,057 | 205 |
| CHUHRA ... .. | **56,985** | **70,177** | **66,683** | **36,070** | **30,613** | **36,674** | **20,750** | **19,524** | **24,758** | **36,876** | **3,907** | **1,142** | **9,887** | **23,713** | **967** | **707** |
| Hindus .. .. | 50,766 | ... | 55,273 | 29,727 | 25,546 | 35,845 | 20,332 | 15,513 | 21,560 | 31,228 | 1,752 | 733 | 9,558 | 24,712 | 868 | 707 |
| Sikhs . . | 856 | ... | 64 | 42 | 22 | 351 | 178 | 173 | ... | 59 | ... | 5 | 224 | 127 | ... | ... |
| Muhammadans .. | 5,363 | ... | 11,346 | 6,301 | 5,045 | 478 | 240 | 238 | 3,198 | 5,589 | 2,155 | 404 | 105 | 274 | 99 | ... |
| DARZI . .. | **714** | **1,881** | **1,289** | **648** | **641** | **1,419** | **734** | **685** | **493** | **560** | ... | **236** | **492** | **562** | **323** | **42** |
| Hindus .. . | 241 | .. | 59 | 32 | 27 | 74 | 8 | 66 | 5 | 7 | ... | 47 | ... | 13 | ... | 61 |
| Sikhs .. . | . | . | ... | .. | .. | 2 | 2 | ... | ... | ... | ... | ... | ... | 2 | ... | ... |
| Muhammadans . | 473 | .. | 1,230 | 616 | 614 | 1,343 | 724 | 619 | 488 | 553 | ... | 189 | 492 | 547 | 42 | 622 |

## TABLE 15.—TRIBES AND CASTES—CONTINUED.

CENSUS REPORT, PART II, TABLES XIII PART II A OF 1901, XVI OF 1891 AND VIII OF 1881.

Omitting Castes whose numbers are below 500, and in the details by religion in 1881 and 1911, the religion which returns below 10. The Castes prefixed with A are the agricultural tribes under the Punjab Alienation of Land Act XIII of 1900 (Punjab Gazette Notification No. 63, dated 18th April 1904).

| A Caste or Tribe and Religion. | District Total. | | | | | | | | Tahsils (1901, persons). | | | | Tahsils (1911, persons). | | | |
|---|---|---|---|---|---|---|---|---|---|---|---|---|---|---|---|---|
| | 1881. | 1891. | 1901. | | | 1911 | | | | | | | | | | |
| | Persons. | Persons. | Persons. | Males. | Females. | Persons. | Males. | Females. | Gurdaspur. | Batala. | Shakargarh. | Pathankot. | Gurdaspur. | Batala. | Shikargarh. | Pathankot. |
| 1 | 2 | 3 | 4 | 5 | 6 | 7 | 8 | 9 | 10 | 11 | 12 | 13 | 14 | 15 | 16 | 17 |
| DOGAR, Muhammadans ... | **1,853** | **2,405** | **2,615** | **1,424** | **1,191** | **2,428** | **1,440** | **988** | **311** | **2,008** | **296** | ... | **292** | **1,808** | **320** | **8** |
| Hindus ... | ... | ... | ... | .. | ... | 6 | 3 | 3 | ... | ... | ... | ... | 6 | ... | ... | ... |
| Muhammadans .. | . | . | .. | .. | ... | 2,422 | 1,437 | 985 | ... | ... | ... | ... | 286 | 1,808 | 320 | 8 |
| DHOGRI ... .. | **5,395** | **6,977** | **5,975** | **3,113** | **2,862** | **5,524** | **3,090** | **2,434** | **1,209** | **3,078** | **638** | **1,050** | **1,841** | **1,483** | **1,455** | **745** |
| Hindus ... | 77 | . | 103 | 55 | 48 | 136 | 60 | 76 | ... | ... | ... | 103 | ... | 16 | 8 | 112 |
| Sikhs ... . | .. | ... | ... | ... | ... | 44 | 27 | 17 | ... | ... | .. | ... | 5 | 39 | ... | .. |
| Muhammadans ... | 5,318 | ... | 5,872 | 3,058 | 2,814 | 5,344 | 3,003 | 2,341 | 1,209 | 3,078 | 638 | 947 | 1,836 | 1,428 | 1,447 | 633 |
| DUMNA ... ... | **27,290** | **20,938** | **10,290** | **5,310** | **4,980** | **32,045** | **17,177** | **14,868** | **7,642** | **177** | **2,471** | ... | **6,646** | **147** | **13,574** | **11,678** |
| Hindus ... .. | 27,054 | ... | 10,233 | 5,279 | 4,954 | 31,804 | 17,060 | 14,744 | 7,606 | 161 | 2,466 | ... | 6,586 | 128 | 13,438 | 11,652 |
| Sikhs ... ... | .. | ... | ... | ... | ... | 203 | 93 | 110 | ... | ... | ... | ... | 60 | 19 | 99 | 25 |
| Muhammadans ... | 202 | ... | 57 | 31 | 26 | 38 | 24 | 14 | 36 | 16 | 5 | ... | ... | ... | 37 | 1 |
| FAQIR ... ... | **9,103** | **15,743** | **17,201** | **9,768** | **7,433** | **12,322** | **7,075** | **5,247** | **3,323** | **4,230** | **7,128** | **2,520** | **2,599** | **2,437** | **5,678** | **1,608** |
| Hindus ... ... | 1,884 | ... | 3,589 | 2,189 | 1,400 | 1,086 | 687 | 399 | 532 | 1,405 | 1,222 | 430 | 238 | 292 | 510 | 46 |
| Sikhs ... ... | 83 | ... | 311 | 242 | 69 | 185 | 126 | 59 | 127 | 162 | 22 | ... | 57 | 93 | 18 | 17 |
| Muhammadans ... | 7,136 | ... | 13,301 | 7,337 | 5,964 | 11,051 | 6,262 | 4,789 | 2,664 | 2,663 | 5,884 | 2,090 | 2,304 | 2,052 | 5,150 | 1,545 |

| | | | | | | | | | | | | | | | | | |
|---|---|---|---|---|---|---|---|---|---|---|---|---|---|---|---|---|---|
| A GUJAR ... ... | **43,571** | **49,280** | **48,545** | **26,132** | **22,413** | **43,669** | **24,394** | **19,275** | **7,880** | **1,610** | **32,643** | **6,412** | **6,833** | **1,281** | **30,212** | **5,343** |
| Hindus ... ... | 26 | ... | 28 | 20 | 8 | 26 | 20 | 6 | 2 | 1 | 18 | 7 | 26 | ... | ... | ... |
| Muhammadans .. | 43,545 | ... | 48,517 | 26,112 | 22,405 | 43,643 | 2.437 | 19,269 | 7,878 | 1,609 | 32,625 | 6,405 | 6,807 | 1,281 | 30,212 | 5,343 |
| GURKHA, Hindus ... | **921** | ... | **2,212** | **1,496** | **718** | **2,810** | **2,084** | **728** | ... | ... | ... | **2,212** | **2** | ... | ... | **2,808** |
| HARNI, Muhammadans ... | **186** | **871** | **792** | **421** | **371** | **788** | **388** | **380** | **792** | ... | ... | ... | **788** | ... | ... | ... |
| A JAT .. ... ... | **129,754** | **149,360** | **142,752** | **80,468** | **82,284** | **131518** | **77,197** | **54,321** | **50,715** | **71,844** | **14,521** | **5,672** | **46,868** | **84,392** | **15,737** | **4,521** |
| Hindus ... .. | 38,047 | ... | 36,268 | 20,524 | 15,744 | 10,843 | 6,376 | 4,467 | 14,041 | 12,791 | 4,887 | 5,449 | 4,390 | 1,185 | 2,242 | 3,026 |
| Sikhs .. . | 46,079 | ... | 60,956 | 35,153 | 25,803 | 78,500 | 46,855 | 31,645 | 16,768 | 38,648 | 5,148 | 392 | 24,105 | 45,091 | 8,616 | 688 |
| Muhammadans .. | 45,628 | ... | 45,528 | 24,791 | 20,737 | 42,175 | 23,966 | 18,209 | 19,906 | 20,405 | 4,486 | 731 | 18,373 | 18,116 | 4,879 | 807 |
| JHABEL, Muhammadans ... | **546** | **836** | **720** | **402** | **318** | **577** | **332** | **245** | **720** | ... | ... | ... | ... | **577** | ... | ... |
| JHINWAR ... ... | **34,300** | **38,568** | **38,820** | **20,108** | **18,512** | **28,270** | **15,447** | **12,823** | **10,803** | **14,170** | **8,098** | **5,549** | **7,923** | **9,083** | **8,357** | **4,907** |
| Hindus ... | 23,247 | ... | 26,488 | 13,653 | 12,835 | 8,759 | 10,270 | 8,489 | 7,380 | 6,325 | 7,573 | 5,210 | 5,047 | 2,870 | 6,076 | 4,766 |
| Sikhs .. | 3,199 | ... | 2,980 | 1,549 | 1,431 | 5,194 | 2,794 | 2,400 | 750 | 2,153 | 63 | 14 | 1,623 | 3,378 | 125 | 68 |
| Muhammadans | 7,854 | ... | 9,152 | 4,906 | 4,246 | 4,317 | 2,383 | 1,934 | 2,673 | 5,692 | 462 | 325 | 1,253 | 2,835 | 156 | 73 |
| JOGI, Hindus ... . | .. | ... | ... | ... | ... | **1,110** | **573** | **537** | ... | ... | ... | ... | **84** | **147** | **738** | **183** |
| JOGI and RAWAL ... | **5,553** | **5,408** | **5,037** | **2,537** | **2,500** | **4,459** | **2,348** | **2,111** | **1,643** | **1,247** | **854** | **1,293** | **1,589** | **1,325** | **433** | **1,112** |
| Hindus ... .. | 1,675 | ... | 993 | 572 | 421 | 366 | 244 | 122 | 71 | 61 | 339 | 522 | ... | ... | ... | 366 |
| Sikhs ... .. | .. | ... | 12 | 7 | 5 | 14 | 14 | ... | ... | 6 | ... | 6 | ... | 14 | ... | ... |
| Muhammadans ... | 3,878 | ... | 4,032 | 1,958 | 2,074 | 4,079 | 2,090 | 1,989 | 1,572 | 1,180 | 515 | 765 | 1,589 | 1,311 | 433 | 746 |
| JULAHA ... ... | **40,458** | **47,955** | **47,274** | **25,303** | **21,971** | **40,786** | **22,460** | **18,326** | **11,084** | **13,828** | **13,124** | **9,458** | **9,351** | **11,968** | **10,314** | **9,155** |
| Hindus ... ... | ... | ... | 782 | 629 | 153 | 142 | 98 | 44 | 35 | 32 | 655 | 60 | 28 | 6 | 36 | 72 |
| Sikhs ... .. | ... | ... | ... | ... | ... | 8 | 5 | 3 | ... | ... | ... | ... | 5 | ... | ... | 3 |
| Muhammadans ... | 40,456 | ... | 46,492 | 24,674 | 21,818 | 40,636 | 22,357 | 18,279 | 11,029 | 13,596 | 12,469 | 9,398 | 9,318 | 11,960 | 10,278 | 9,080 |
| KAKKEOZI, Muhammadans ... | ... | ... | **4,287** | **1,945** | **2,322** | **4,778** | **2,573** | **2,203** | **2,288** | **1,998** | ... | **3** | **2,365** | **1,928** | **1** | **484** |
| KALAL ... ... | **1,209** | **2,154** | **883** | **485** | **398** | **877** | **440** | **437** | **140** | **239** | **466** | **38** | **285** | **318** | **199** | **75** |
| Hindus .. ... | 651 | ... | 382 | 218 | 164 | 275 | 145 | 130 | 81 | 98 | 166 | 37 | 150 | 52 | 11 | 62 |
| Sikhs ... ... | 540 | ... | 501 | 267 | 234 | 597 | 291 | 306 | 59 | 411 | 300 | 1 | 135 | 261 | 188 | 13 |
| Mohammadans .. | ... | ... | ... | ... | ... | 5 | 4 | 1 | ... | ... | ... | ... | ... | 5 | ... | ... |

## TABLE 15.—TRIBES AND CASTES—CONTINUED.

CENSUS REPORT, PART II, TABLES XIII PART II A OF 1901, XVI OF 1891 AND VIII OF 1881.

Omitting Castes whose numbers are below 500, and in the details by religion in 1881 and 1911, the religion which returns below 10. The Castes prefixed with A are the agricultural tribes under the Punjab Alienation of Land Act XIII of 1900 (Punjab Gazette Notification No. 63, dated 18th April 1904).

| Caste or Tribe and Religion. | District Total. | | | | | | | | Tahsils (1901, persons). | | | | Tahsils (1911, persons). | | | |
|---|---|---|---|---|---|---|---|---|---|---|---|---|---|---|---|---|
| | 1881. | 1891. | 1901. | | | 1911. | | | | | | | | | | |
| | Persons. | Persons. | Persons. | Males. | Females. | Persons. | Males. | Females. | Gurdaspur. | Batala. | Shakargarh. | Pathankot. | Gurdaspur. | Batala. | Shakargarh. | Pathankot. |
| 1 | 2 | 3 | 4 | 5 | 6 | 7 | 8 | 9 | 10 | 11 | 12 | 13 | 14 | 15 | 16 | 17 |
| KAMBOH ... .. | **275** | **717** | **825** | **529** | **296** | **1,083** | **577** | **508** | **36** | **781** | ... | **8** | **36** | **1,047** | ... | ... |
| Hindus ... . | 80 | ... | 94 | 58 | 36 | 91 | 14 | 77 | 11 | 78 | ... | 5 | 20 | 71 | ... | ... |
| Sikhs .. | 20 | | 18 | 7 | 11 | 50 | 30 | 20 | 17 | 1 | ... | ... | 16 | 34 | ... | .. |
| Muhammadans .. | 175 | . | 713 | 464 | 249 | 942 | 533 | 409 | 8 | 702 | ... | 3 | ... | 942 | ... | ... |
| KASHMIRI, Muhammadans . | **8,681** | **10,299** | **9,241** | **4,841** | **4,400** | **7,540** | **4,110** | **3,430** | **2,365** | **3,775** | **852** | **2,249** | **1,863** | **3,287** | **622** | **1,788** |
| KHATIK, Muhammadans .. | ... | **304** | **1,182** | **611** | **551** | **892** | **519** | **373** | **314** | **343** | **375** | **130** | **253** | **228** | **342** | **69** |
| KHATTRI ... .. | **15,775** | **18,485** | **17,228** | **9,886** | **7,562** | **14,997** | **8,183** | **8,834** | **4,547** | **9,385** | **1,883** | **1,413** | **4,144** | **7,894** | **1,584** | **1,375** |
| Hindus ... ... | 13,481 | ... | 16,050 | 8,981 | 7,069 | 13,621 | 7,408 | 6,213 | 4,267 | 8,541 | 1,840 | 1,402 | 3,739 | 6,983 | 1,570 | 1,329 |
| Sikhs ... . | 2,088 | .. | 1,178 | 685 | 493 | 1,364 | 751 | 613 | 280 | 844 | 43 | 11 | 393 | 911 | 14 | 46 |
| Muhammadans .. | ... | ... | ... | ... | ... | 12 | 4 | 8 | ... | ... | ... | ... | 12 | ... | ... | ... |
| KHOJA, Muhammadans ... | **2,310** | **2,958** | **2,784** | **1,443** | **1,341** | **1,807** | **962** | **845** | **318** | **1,311** | **1,011** | **144** | **134** | **1,094** | **503** | **76** |
| KUMHOR ... ... | **17,029** | **20,299** | **21,515** | **11,628** | **9,887** | **19,283** | **10,861** | **8,602** | **5,397** | **9,317** | **4,368** | **2,433** | **4,665** | **8,841** | **3,713** | **2,044** |
| Hindus ... ... | 8,074 | ... | 9,313 | 5,013 | 4,300 | 8,065 | 4,431 | 3,634 | 1,941 | 1,412 | 4,057 | 1,909 | 1,620 | 1,611 | 3,355 | 1,479 |
| Sikhs ... ... | 216 | ... | 173 | 94 | 79 | 568 | 312 | 256 | 17 | 139 | 14 | 3 | 52 | 437 | 78 | 1 |
| Muhammadans ... | 8,739 | ... | 12,029 | 6,521 | 5,508 | 10,630 | 5,918 | 4,712 | 3,439 | 7,766 | 303 | 521 | 2,993 | 6,793 | 280 | 564 |

| | | | | | | | | | | | | | | | | |
|---|---|---|---|---|---|---|---|---|---|---|---|---|---|---|---|---|
| LABANA ... ... | **5,492** | **5,443** | **8,058** | **3,265** | **2,791** | **4,877** | **2,657** | **2,220** | **3,578** | **692** | **874** | **912** | **2,826** | **630** | **641** | **780** |
| Hindus ... ... | 4,673 | ... | 4,546 | 2,425 | 2,121 | 753 | 460 | 293 | 2,628 | 573 | 562 | 783 | 405 | 74 | 42 | 232 |
| Sikhs ... .. | 819 | ... | 1,510 | 840 | 670 | 4,111 | 2,191 | 1,920 | 950 | 119 | 312 | 129 | 2,408 | 556 | 599 | 548 |
| Muhammadans ... | ... | ... | ... | ... | ... | 13 | 6 | 7 | ... | ... | ... | ... | 13 | ... | ... | ... |
| LILARI, Muhammadans . | **695** | **812** | **1,080** | **621** | **459** | **769** | **416** | **353** | **355** | **478** | **222** | **27** | **250** | **331** | **106** | **82** |
| Hindus . ... | ... | ... | ... | ... | ... | 2 | 1 | 1 | ... | ... | ... | ... | ... | 2 | ... | ... |
| Muhammadans ... | ... | ... | ... | ... | ... | 767 | 415 | 352 | ... | ... | ... | ... | 250 | 329 | 106 | 82 |
| LOHAR, Muhammadans ... | **16,601** | **17,036** | **16,750** | **9,311** | **7,439** | **14,242** | **7,810** | **6,432** | **4,701** | **6,440** | **3,423** | **2,186** | **4,254** | **5,444** | **2,720** | **1,824** |
| Hindus ... ... | 8,368 | ... | 6,595 | 3,638 | 2,957 | 3.905 | 2,125 | 1,780 | 1,653 | 741 | 2,446 | 1,755 | 739 | 84 | 1.683 | 1,399 |
| Sikhs ... .. | 2,433 | ... | 3,295 | 1,894 | 1,401 | 3,833 | 2,113 | 1,720 | 1,379 | 1,806 | 88 | 22 | 1,942 | 1,722 | 123 | 46 |
| Muhammadans ... | 5,800 | ... | 6,860 | 3,779 | 3,081 | 6,504 | 3,572 | 2,932 | 1,669 | 3,893 | 889 | 409 | 1,573 | 3,638 | 914 | 379 |
| MACHHI, Muhammadans ... | ... | **1,695** | **1,821** | **980** | **841** | **5,894** | **3,458** | **2,436** | **790** | **949** | ... | **82** | **1,607** | **3,371** | **428** | **290** |
| MAHAJAN (PAHARI, Hindus) | ... | **14,720** | **14,099** | **7,338** | **6,761** | **11,732** | **6,151** | **5,581** | **2,126** | **293** | **8,807** | **2,873** | **2,084** | **399** | **8,938** | **2,313** |
| Hindus ... . | ... | ... | ... | ... | ... | 11,718 | 6,146 | 5,572 | ... | ... | ... | ... | 2,084 | 385 | 6,936 | 2,313 |
| Sikhs ... .. | ... | ... | ... | ... | ... | 14 | 5 | 9 | ... | ... | ... | ... | ... | 14 | ... | ... |
| MALLAH ... .. | **2,925** | **2,823** | **3,039** | **1,814** | **1,425** | **2,841** | **1,420** | **1,421** | **704** | **629** | **1,178** | **328** | **903** | **663** | **974** | **301** |
| Hindus ... .. | ... | ... | 72 | 40 | 32 | 32 | 14 | 18 | 7 | 4 | ... | 61 | ... | ... | ... | 32 |
| Muhammadans .. | 2,925 | ... | 2,967 | 1,574 | 1,393 | 2,809 | 1,406 | 1,403 | 697 | 825 | 1,178 | 267 | 903 | 663 | 974 | 269 |
| MEGH ... . | **8,382** | **6,618** | **8,501** | **3,298** | **3,205** | **8,360** | **3,502** | **2,858** | **98** | **40** | **5,468** | **897** | **20** | ... | **5,675** | **685** |
| Hindus ... . | 6,362 | ... | 6,471 | 3,280 | 3,191 | 6,286 | 3,471 | 2,815 | 96 | 39 | 5,443 | 893 | 20 | ... | 5,601 | 665 |
| Sikhs .. . | ... | ... | 17 | 10 | 7 | 56 | 24 | 32 | ... | ... | 17 | ... | ... | ... | 56 | ... |
| Muhammadans ... | ... | .. | 13 | 6 | 7 | 18 | 7 | 11 | ... | 1 | 8 | 4 | ... | ... | 18 | ... |
| MIRASI ... .. | **7,273** | **18,743** | **31,399** | **16,286** | **15,113** | **6,879** | **3,564** | **3,115** | **2,328** | **3,547** | **13,115** | **12,411** | **1,614** | **2,823** | **1,624** | **416** |
| Hindus .. ... | 50 | ... | 22,639 | 11,711 | 10,928 | 49 | 27 | 22 | 25 | 104 | 10,700 | 11,810 | 10 | 36 | 3 | ... |
| Muhammadans ... | 7,223 | ... | 8,760 | 4,575 | 4,185 | 6,630 | 3,537 | 3,093 | 2,301 | 3,443 | 2,415 | 601 | 1,804 | 2,787 | 1,621 | 418 |
| MOCHI ... ... ... | **14,716** | **17,486** | **15,347** | **6,330** | **7,017** | **14,416** | **8,275** | **8,141** | **6,587** | **8,255** | **1,219** | **1,268** | **5,287** | **8,829** | **1,206** | **1,094** |
| Hindus ... ... | ... | ... | 51 | 30 | 21 | 9 | 7 | 2 | 9 | ... | 2 | 40 | ... | 9 | ... | ... |
| Sikhs ... .. | ... | ... | ... | ... | ... | 18 | 12 | 6 | ... | ... | ... | ... | ... | 18 | ... | ... |
| Muhammadans .. | 14,716 | ... | 15,296 | 8,300 | 6,996 | 14,389 | 8,256 | 6,133 | 6,578 | 6,255 | 1,217 | 1,246 | 5,287 | 6,802 | 1,206 | 1,094 |

## TABLE 15.—TRIBES AND CASTES—CONTINUED.

### CENSUS REPORT, PART II, TABLES XIII PART II A OF 1901, XVI OF 1891 AND VIII OF 1881.

Omitting Castes whose numbers below 500, and in the details by religion in 1881 and 1911, the religion which returns below 10. The Castes prefixed with A are the agricultural tribes under the Punjab Alienation of Land Act XIII of 1900 (Punjab Gazette Notification No. 63, dated 18th April 1904).

| Caste or Tribe and Religion. | District Total. | | | | | | | | Tahsils (1901, persons). | | | | Tahsils (1911, persons). | | | |
|---|---|---|---|---|---|---|---|---|---|---|---|---|---|---|---|---|
| | 1881. | 1891. | 1901. | | | 1911. | | | | | | | | | | |
| | Persons. | Persons. | Persons. | Males. | Females. | Persons. | Males. | Females. | Gurdaspur. | Batala. | Shakargarh. | Pathankot. | Gurdaspur. | Batala. | Shakargarh. | Pathankot. |
| 1 | 2 | 3 | 4 | 5 | 6 | 7 | 8 | 9 | 10 | 11 | 12 | 13 | 14 | 15 | 16 | 17 |
| A. MOGHUL, Muhammadans ... | **2,450** | **2,395** | **2,247** | **1,252** | **995** | **2,301** | **1,286** | **1,015** | **1,048** | **702** | **260** | **237** | **732** | **879** | **505** | **185** |
| NAI ... ... ... | **14,412** | **16,194** | **15,944** | **8,841** | **7,103** | **13,513** | **7,588** | **5,975** | **4,178** | **5,753** | **3,999** | **2,014** | **3,452** | **4,974** | **3,212** | **1,875** |
| Hindus ... ... | 5,339 | ... | 5,527 | 3,044 | 2,483 | 3,854 | 2,165 | 1,689 | 1,382 | 1,563 | 1,266 | 1,316 | 829 | 814 | 1,023 | 1,188 |
| Sikhs ... .. | 736 | ... | 786 | 455 | 33 | 1,267 | 732 | 535 | 253 | 511 | 21 | 1 | 423 | 808 | 16 | 20 |
| Muhammadans ... | 8,337 | ... | 9,631 | 5,342 | 4,289 | 8,392 | 4,641 | 3,751 | 2,543 | 3,679 | 2,712 | 697 | 2,200 | 3,352 | 2,173 | 667 |
| A. PATHAN, Muhammadans ... | **9,781** | **11,269** | **11,214** | **5,837** | **5,377** | **11,791** | **6,506** | **5,285** | **3,227** | **2,602** | **4,868** | **517** | **3,561** | **2,729** | **4,962** | **539** |
| QASSOLE, Muhammadans ... | **846** | **1,358** | **1,463** | **756** | **707** | **1,641** | **848** | **793** | **553** | **600** | **130** | **180** | **435** | **722** | **109** | **375** |
| QURESHI, Muhammadans ... | ... | ... | ... | ... | ... | **580** | **294** | **286** | ... | ... | ... | ... | **111** | **228** | **240** | **1** |
| RAJ ... ... ... | **675** | **781** | **1,345** | **624** | **721** | **1,009** | **502** | **507** | **516** | **646** | **29** | **154** | **292** | **587** | **18** | **112** |
| Hindus ... ... | 61 | ... | 61 | 22 | 39 | 5 | 3 | 2 | 40 | 21 | ... | ... | ... | 1 | ... | 4 |
| Sikhs ... ... | ... | ... | 12 | 8 | 4 | 11 | 9 | 2 | 12 | ... | ... | ... | 11 | ... | ... | ... |
| Muhammadans ... | 614 | ... | 1,272 | 594 | 678 | 993 | 490 | 503 | 464 | 625 | 29 | 154 | 281 | 586 | 18 | 108 |
| A RAJPUT ... ... | **71,510** | **70,297** | **80,010** | **43,866** | **36,144** | **69,632** | **39,488** | **30,144** | **15,840** | **12,820** | **25,657** | **25,699** | **14,570** | **12,379** | **23,427** | **19,255** |
| Hindus ... ... | 31,723 | ... | 36,405 | 20,051 | 16,354 | 28,838 | 16,668 | 12,170 | 2,752 | 310 | 14,235 | 19,108 | 2,655 | 408 | 12,312 | 13,463 |
| Sikhs ... ... | 296 | ... | 185 | 118 | 67 | 485 | 280 | 205 | 155 | 10 | 20 | ... | 210 | 68 | 45 | 162 |
| Muhammadans ... | 39,491 | ... | 43,420 | 23,697 | 19,723 | 40,309 | 22,540 | 17,769 | 12,933 | 12,500 | 11,396 | 6,591 | 11,705 | 11,903 | 11,070 | 5,631 |

| | | | | | | | | | | | | | | | | |
|---|---|---|---|---|---|---|---|---|---|---|---|---|---|---|---|---|
| A. SAINI ... ... | **13,842** | **12,992** | **15,144** | **8,339** | **6,805** | **12,356** | **7,512** | **5,744** | **6,174** | **781** | **5,353** | **2,836** | **5,208** | **651** | **4,866** | **2,531** |
| Hindus .. ... | 12,205 | ... | 12,345 | 6,823 | 5,522 | 9,328 | 5,228 | 4,100 | 3,853 | 387 | 5,310 | 2,825 | 1,932 | 22 | 4,862 | 2,512 |
| Sikhs ... ... | 1,637 | ... | 2,785 | 1,511 | 1,274 | 3,928 | 2,284 | 1,644 | 2,310 | 424 | 42 | 9 | 3,276 | 629 | 4 | 19 |
| Muhammadans ... | ... | ... | 14 | 5 | 9 | ... | ... | ... | 11 | ... | 1 | 2 | ... | ... | ... | ... |
| SAUSI ... .. | **1,973** | **2,596** | **2,838** | **1,607** | **1,231** | **2,853** | **1,608** | **1,045** | **873** | **1,487** | **409** | **69** | **1,402** | **1,150** | **50** | **81** |
| Hindus ... ... | 1,847 | ... | 2,782 | 1,575 | 1,207 | 2,627 | 1,592 | 1,035 | 867 | 1,437 | 409 | 69 | 1,376 | 1,150 | 50 | 51 |
| Sikhs ... ... | ... | ... | 16 | 12 | 4 | 18 | 11 | 7 | 1 | 15 | ... | ... | 18 | ... | ... | ... |
| Muhammadans .. | 126 | ... | 40 | 20 | 20 | 8 | 5 | 3 | 5 | 35 | ... | ... | 8 | ... | ... | ... |
| SAYAD, Muhammadans ... | 6,077 | 7,248 | 7,380 | 3,706 | 3,674 | **6,990** | **3,577** | **3,413** | **2,166** | **2,694** | **1,729** | **789** | **2,004** | **2,581** | **1,680** | **725** |
| SHEIKH, Muhammadans . | **10,465** | **9,016** | **7,478** | **4,029** | **3,449** | **7,487** | **4,028** | **3,459** | **2,773** | **2,749** | **470** | **1,486** | **2,564** | **2,784** | **680** | **1,461** |
| SUNAR . . | **6,007** | **7,172** | **7,292** | **3,964** | **3,328** | **6,198** | **3,270** | **2,926** | **1,997** | **2,715** | **1,842** | **738** | **1,651** | **2,332** | **1,624** | **689** |
| Hindus .. . | 3,544 | .. | 4,345 | 2,411 | 1,934 | 3,254 | 1,800 | 1,454 | 1,123 | 1,772 | 1,012 | 438 | 843 | 1,226 | 750 | 435 |
| Sikhs .. .. | 697 | ... | 404 | 21 | 173 | 663 | 354 | 309 | 36 | 338 | 30 | ... | 107 | 542 | 14 | ... |
| Muhammadans .. | 1,766 | .. | 2,543 | 1,332 | 1,221 | 2,279 | 1,116 | 1,163 | 838 | 605 | 800 | 300 | 701 | 564 | 760 | 254 |
| TARKHAN . | **29,621** | **35,742** | **35,278** | **19,243** | **16,033** | **3,0228** | **16,937** | **13289** | **9,958** | **14,951** | **8,470** | **3,397** | **8,479** | **13,025** | **5,301** | **3,421** |
| Hindus ... .. | 14,061 | .. | 14,763 | 8,054 | 6,709 | 8,570 | 4,904 | 3,666 | 4,242 | 2,263 | 4,749 | 3,509 | 1,672 | 361 | 3,575 | 2,962 |
| Sikhs ... .. | 10,309 | .. | 14,139 | 7,658 | 6,481 | 15,872 | 8,803 | 7,069 | 4,096 | 9,586 | 348 | 109 | 5,296 | 9,930 | 453 | 193 |
| Muhammadans . | 5,251 | ... | 6,374 | 3,531 | 2,843 | 5,784 | 3,230 | 2,554 | 1,620 | 3,102 | 1,373 | 279 | 1,511 | 2,734 | 1,273 | 266 |
| TELI (Muhammadans) .. | **17,644** | **19,981** | **19,354** | **10,059** | **9,295** | **17,222** | **9,569** | **7,653** | **3,747** | **6,538** | **6,076** | **2,993** | **3,302** | **5,947** | **5,336** | **2,637** |
| Hindus ... | .. | ... | ... | ... | .. | 5 | 2 | 3 | ... | ... | ... | ... | 1 | 2 | ... | 2 |
| Muhammadans | .. | ... | ... | ... | ... | 12,219 | 9,567 | 7,650 | ... | ... | ... | ... | 3,301 | 5,945 | 5,336 | 2,635 |
| THAKKOR .. . | ... | .. | ... | ... | ... | **3,626** | **2,306** | **1,520** | ... | ... | ... | ... | . | ... | **8** | **3,818** |
| Hindus .. .. | .. | ... | ... | ... | ... | 3,824 | 2,304 | 1,520 | ... | ... | ... | ... | ... | ... | 8 | 3,816 |
| Mohammadans .. | ... | .. | ... | ... | ... | 2 | 2 | ... | ... | ... | ... | ... | ... | ... | ... | 2 |
| TURK, Muhammadans .. | ... | .. | ... | .. | ... | **557** | **486** | **69** | .. | ... | ... | ... | **40** | ... | ... | **517** |
| CLEMA, Muhammadans . | **241** | **882** | **841** | **493** | **347** | **621** | **294** | **327** | **186** | **159** | **446** | **49** | **90** | **115** | **360** | **56** |

## TABLE 15.—SUPPLEMENT—JAT SUB-DIVISION.

CENSUS REPORT, PART II, TABLE XIII, PART II OF 1911.

| Castes or tribes and religion. | Total District. | | | Tahsils (1911). | | | |
|---|---|---|---|---|---|---|---|
| | Persons. | Males. | Females. | Gurdaspur. | Batala. | Shakargarh. | Pathankote. |
| 1 | 2 | 3 | 4 | 5 | 6 | 7 | 8 |
| **JAT ATHWAL** ... ... ... | **942** | **596** | **346** | **450** | **276** | **216** | ... |
| Hindus ... .. ... | 118 | 79 | 39 | ... | 8 | 110 | ... |
| Sikhs ... . ... | 597 | 400 | 197 | 236 | 255 | 106 | ... |
| Muhammadans ... ... | 227 | 117 | 110 | 214 | 13 | ... | ... |
| ,, **AULAKH** ... ... ... | **1,067** | **577** | **490** | **354** | **638** | **66** | **9** |
| Hindus ... .. ... | 29 | 15 | 14 | 6 | ... | 14 | 9 |
| Sikhs ... ... ... | 939 | 509 | 430 | 283 | 626 | 30 | ... |
| Muhammadans ... ... | 99 | 53 | 46 | 65 | 12 | 22 | ... |
| ,, **BAJWA** ... .. ... | **2,247** | **1,521** | **726** | **383** | **805** | **1,012** | **47** |
| Hindus ... .. ... | 166 | 88 | 78 | 38 | 34 | 55 | 39 |
| Sikhs ... ... ... | 1,237 | 783 | 454 | 160 | 380 | 692 | 5 |
| Muhammadans ... ... | 844 | 650 | 194 | 185 | 391 | 265 | 3 |
| ,, **BAINS** ... ... ... | **2,760** | **1,727** | **1,033** | **983** | **43** | **1,150** | **584** |
| Hindus ... .. ... | 844 | 512 | 332 | 15 | 3 | 390 | 436 |
| Sikhs ... ... ... | 1,063 | 756 | 307 | 343 | ... | 684 | 36 |
| Muhammadans ... ... | 853 | 459 | 394 | 625 | 40 | 76 | 112 |
| ,, **BAL** ... ... ... | **726** | **336** | **390** | **259** | **421** | **2** | **44** |
| Hindus ... ... ... | 86 | 44 | 42 | 39 | 10 | 2 | 35 |
| Sikhs ... ... ... | 523 | 262 | 261 | 103 | 411 | ... | 9 |
| Muhammadans ... ... | 117 | 30 | 87 | 117 | ... | ... | ... |

| | | | | | | | | | |
|---|---|---|---|---|---|---|---|---|---|
| ,, BASRA ... | 780 | 568 | 212 | 39 | 705 | ... | | | 36 |
| Hindus ... | 36 | 36 | ... | ... | ... | ... | | | 36 |
| Sikhs ... | 286 | 286 | ... | ... | 286 | ... | | ... | |
| Muhammadans ... | 458 | 246 | 212 | 39 | 419 | ... | | ... | |
| ,, BHANGU ... | 626 | 525 | 101 | 587 | 28 | | 3 | | 8 |
| Hindus ... | 179 | 106 | 73 | 172 | ... | ... | | | 7 |
| Sikhs ... | 341 | 335 | 6 | 319 | 22 | ... | | ... | 1 |
| Muhammadans .. | 106 | 84 | 22 | 96 | 6 | | 3 | | 19 |
| ,, BHULLAI .. | 937 | 547 | 390 | 255 | 663 | ... | | | 2 |
| Hindus ... | 2 | 2 | ... | ... | ... | ... | | | 11 |
| Sikhs .. | 743 | 438 | 305 | 243 | 489 | ... | | | 6 |
| Muhammadans ... | 192 | 107 | 85 | 12 | 174 | .. | | | |
| ,, BHUTTAR ... | 987 | 531 | 456 | 360 | 627 | ... | | ... | |
| Hindus .. | .. | ... | ... | .. | ... | .. | | .. | |
| Sikhs . | 382 | 179 | 203 | 308 | 74 | .. | | ... | |
| Muhammadans ... | 605 | 352 | 253 | 52 | 553 | ... | | ... | |
| ,, BHATTEWID .. | 783 | 441 | 342 | 323 | 460 | .. | | ... | |
| Hindus .. | 75 | 49 | 26 | 75 | ... | ... | | ... | |
| Sikhs .. | 699 | 391 | 308 | 248 | 451 | ... | | .. | |
| Muhammadans ... | 9 | 1 | 8 | ... | 9 | ... | | ... | |
| ,, BOTH .. | 797 | 455 | 342 | 197 | 600 | ... | | ... | |
| Hindus . | 3 | ... | 3 | 1 | 2 | . | | ... | |
| Sikhs . | 794 | 455 | 339 | 196 | 598 | ... | | ... | |
| ,, BUPA RAI .. | 1,856 | 881 | 975 | 841 | 1,010 | ... | | | 5 |
| Hindus .. | 200 | 142 | 58 | 188 | 12 | .. | | ... | |
| Sikhs .. | 1,647 | 732 | 915 | 649 | 993 | .. | | | 5 |
| Muhammadans ... | 9 | 7 | 2 | 4 | 5 | | | ... | |
| ,, CHAHIL . | 2,263 | 1,533 | 730 | 1,189 | 1,063 | | 1 | | 10 |
| Sikhs .. | 2,215 | 1,507 | 708 | 1,188 | 1,017 | ... | | | 10 |
| Muhammadans .. | 48 | 26 | 22 | 1 | 46 | | 1 | ... | |

## TABLE 15.—SUPPLEMENT—JAT SUB-DIVISION.

CENSUS REPORT PART II, TABLE XIII, PART II OF 1911.

| Castes or tribes and religion. | Total District. | | | Tahsils (1911). | | | |
|---|---|---|---|---|---|---|---|
| | Persons. | Males. | Females. | Gurdaspur. | Batala. | Shakargarh. | Pathankote. |
| 1 | 2 | 3 | 4 | 5 | 6 | 7 | 8 |
| JAT CHATTAR, Muhammadans ... | **882** | **489** | **393** | **978** | **3** | ... | ... |
| ,, CHHINA ... | **712** | **447** | **265** | **395** | **295** | **9** | **13** |
| Hindus ... | 69 | 26 | 43 | 54 | 6 | 9 | |
| Sikhs ... | 248 | 187 | 61 | 108 | 127 | | ... |
| Muhammadans ... | 395 | 234 | 161 | 233 | 162 | ... | 13 |
| ,, CHUNA ... | **1,411** | **604** | **807** | **808** | **673** | **131** | **1** |
| Hindus ... | 26 | 24 | 2 | 23 | 2 | 1 | ... |
| Sikhs ... | 970 | 387 | 583 | 427 | 543 | | |
| Muhammadans ... | 415 | 193 | 222 | 156 | 128 | ... 130 | ... 1 |
| ,, DAYAR ... | **1,707** | **1,700** | **7** | **2** | **1,705** | | |
| Hindus ... | 9 | 2 | 7 | 2 | 7 | ... | ... |
| Sikhs ... | 1,698 | 1,698 | | ... | 1,698 | ... | ... |
| ,, DHARIWAL ... | **2,205** | **1,310** | **895** | **1,226** | **787** | **155** | **37** |
| Hindus ... | 148 | 95 | 53 | 109 | 16 | 2 | 21 |
| Sikhs ... | 1,538 | 908 | 630 | 825 | 704 | ... | 9 |
| Muhammadans ... | 519 | 307 | 212 | 292 | 67 | 153 | 7 |
| ,, DHILLAN ... | **1,616** | **923** | **693** | **860** | **671** | **70** | **15** |
| Hindus ... | 84 | 52 | 32 | 74 | ... | 4 | 6 |
| Sikhs ... | 1,287 | 703 | 584 | 769 | 518 | ... | ... |
| Muhammadans ... | 245 | 168 | 77 | 17 | 153 | 66 | 9 |

| | | | | | | | | |
|---|---|---|---|---|---|---|---|---|
| ,, GHARAL ... ... ... | **1,019** | **517** | **502** | ... | **1,019** | ... | ... | |
| Hindus ... ... ... | 15 | 10 | 5 | ... | 15 | ... | ... | |
| Sikhs ... ... ... | 1,004 | 507 | 497 | ... | 1,004 | ... | .. | |
| ,, GADRI, Muhammadans ... ... | **555** | **386** | **169** | **65** | **490** | ... | ... | |
| ,, GHUMMAN ... ... .. | **2,146** | **1,033** | **1,113** | **1,828** | **238** | **59** | **21** | |
| Hindus ... ... .. | 47 | 22 | 25 | 5 | 30 | ... | 12 | |
| Sikhs ... . ... | 1,248 | 622 | 626 | 1,143 | 101 | ... | 4 | |
| Muhammadans ... ... | 851 | 389 | 462 | 680 | 107 | 59 | 5 | |
| ,, GIL ... .. ... | **3,990** | **2,298** | **1,392** | **1,468** | **1,625** | **424** | **173** | |
| Hindus ... .. .. | 187 | 113 | 74 | 55 | 37 | 20 | 75 | |
| Sikhs ... ... ... | 2,305 | 1,463 | 842 | 867 | 1,135 | 224 | 79 | |
| Muhammadans ... ... | 1,198 | 722 | 476 | 546 | 453 | 180 | 19 | |
| ,, GORIA ... ... ... | **4,047** | **2,636** | **1,411** | **1,512** | **1,371** | **1,143** | **21** | |
| Hindus ... .. ... | 95 | 79 | 16 | 62 | ... | 12 | 21 | |
| Sikhs ... ... ... | 2,538 | 1,626 | 912 | 773 | 1,254 | 511 | ... | |
| Muhammadans .. ... | 1,414 | 931 | 483 | 677 | 117 | 620 | ... | |
| ,, HANJIRA ... .. ... | **501** | **324** | **177** | **298** | **195** | ... | **8** | |
| Hindus ... .. ... | 59 | 41 | 18 | 51 | ... | ... | 8 | |
| Sikhs ... . ... | 261 | 124 | 137 | 66 | 195 | ... | | |
| Muhammadans .. ... | 181 | 159 | 22 | 181 | ... | ... | ... | |
| ,, JANDI, Muhammadans ... ... | **538** | **335** | **203** | **528** | **10** | ... | ... | |
| ,, JOHAL ... .. ... | **651** | **604** | **47** | **637** | **14** | ... | ... | |
| Hindus ... ... ... | 73 | 46 | 27 | 73 | ... | ... | ... | |
| Sikhs ... .. ... | 523 | 509 | 14 | 509 | 14 | ... | ... | |
| Muhammadans ... ... | 55 | 49 | 6 | 55 | ... | ... | ... | |
| ,, KAHLON ... ... ... | **8,123** | **4,444** | **3,679** | **2,364** | **1,942** | **3,762** | **55** | |
| Hindus ... ... ... | 182 | 144 | 38 | 56 | 13 | 67 | 46 | |
| Sikhs ... ... ... | 6,212 | 3,458 | 2,754 | 1,465 | 1,559 | 3,179 | 9 | |
| Muhammadans ... ... | 1,729 | 842 | 887 | 843 | 370 | 516 | ... | |
| ,, KALLU, Muhammadans ... ... | **821** | **503** | **318** | **812** | **207** | **1** | **1** | |

## TABLE 15.—SUPPLEMENT—JAT SUB-DIVISION.

CENSUS REPORT PART II, TABLE XIII, PART II OF 1911.

| Castes or tribes and religion. | Total District. | | | Tahsils (1911). | | | |
|---|---|---|---|---|---|---|---|
| | Persons. | Males. | Females. | Gurdaspur. | Batala. | Shakargarh. | Pathankote. |
| 1 | 2 | 3 | 4 | 5 | 6 | 7 | 8 |
| JAT KAMON, Sikhs ... ... | **734** | **734** | ... | ... | **734** | ... | ... |
| ,, KHAK, Muhammadans ... ... | **556** | **431** | **125** | **554** | **2** | ... | ... |
| ,, KHERA ... ... ... | **959** | **590** | **389** | **526** | **429** | **4** | ... |
| Sikhs ... ... ... | 720 | 539 | 181 | 371 | 349 | ... | ... |
| Muhammadans ... ... | 239 | 51 | 188 | 155 | 80 | 4 | ... |
| ,, MALI ... ... ... | **2,074** | **1,128** | **946** | **216** | **247** | **1,589** | **22** |
| Hindus ... ... ... | 165 | 102 | 63 | 9 | 6 | 133 | 17 |
| Sikhs ... ... ... | 1,858 | 997 | 861 | 207 | 241 | 1,405 | 5 |
| Muhammadans ... ... | 51 | 29 | 22 | ... | ... | 51 | ... |
| ,, MAMI ... ... ... | **1,223** | **577** | **646** | **880** | **1** | **210** | **132** |
| Hindus ... ... ... | 1,057 | 483 | 574 | 726 | ... | 199 | 132 |
| Muhammadans ... ... | 166 | 94 | 72 | 154 | 1 | 11 | ... |
| ,, MAN ... ... ... | **1,181** | **667** | **514** | **410** | **745** | **15** | **11** |
| Hindus ... ... ... | 63 | 39 | 24 | 45 | ... | 14 | 4 |
| Sikhs ... ... ... | 764 | 480 | 284 | 276 | 481 | ... | 7 |
| Muhammadans ... ... | 354 | 148 | 206 | 89 | 264 | 1 | ... |

| | | | | | | | | |
|---|---|---|---|---|---|---|---|---|
| ,, NAT ... ... ... | **1,474** | **765** | **709** | **233** | **992** | **249** | ... | |
| Hindus ... ... ... | 12 | 12 | ... | 9 | 3 | ... | ... | |
| Sikhs ... ... ... | 707 | 402 | 305 | 160 | 547 | ... | ... | |
| Muhammadans ... ... | 755 | 351 | 404 | 64 | 442 | 249 | ... | |
| ,, PADDA ... ... ... | **835** | **200** | **635** | **219** | **586** | ... | | **30** |
| Hindus ... ... ... | 10 | 5 | 5 | 5 | ... | ... | | 5 |
| Sikhs ... ... .. | 674 | 120 | 554 | 186 | 488 | ... | ... | |
| Muhammadans ... ... | 151 | 75 | 76 | 28 | 98 | ... | | 25 |
| ,, PANDAR ... ... ... | **780** | **478** | **302** | **3** | **777** | ... | ... | |
| Hindus ... ... ... | 11 | 11 | ... | ... | 11 | ... | ... | |
| Sikhs ... ... ... | 766 | 464 | 302 | ... | 766 | ... | ... | |
| Muhammadans ... ... | 3 | 3 | .. | 3 | ... | ... | ... | |
| ,, PAUNUN ... ... . | **1,244** | **727** | **517** | **285** | **906** | **53** | ... | |
| Hindus ... ... . | 136 | 84 | 52 | 21 | 62 | 53 | ... | |
| Sikhs ... ... ... | 1,001 | 606 | 395 | 264 | 737 | .. | ... | |
| Muhammadans ... . | 107 | 37 | 70 | .. | 107 | ... | ... | |
| ,, RANDHAWA ... . ... | **11,976** | **7,188** | **4,788** | **1,417** | **10,127** | **317** | | **115** |
| Hindus ... ... .. | 238 | 140 | 98 | 95 | 36 | 22 | | 85 |
| Sikhs ... ... .. | 9,455 | 5,740 | 3,715 | 1,073 | 8,141 | 220 | | 21 |
| Muhammadans ... .. | 2,283 | 1,308 | 975 | 249 | 1,950 | 75 | | 9 |
| ,, RAYAR ... ... .. | **2,159** | **637** | **1,522** | **526** | **1,633** | ... | ... | |
| Hindus ... .. ... | 14 | 7 | 7 | 14 | ... | ... | ... | |
| Sikhs ... ... ... | 1,567 | 306 | 1,261 | 507 | 1,060 | ... | ... | |
| Muhammadans ... .. | 578 | 324 | 254 | 5 | 573 | ... | ... | |

## TABLE 15.—SUPPLEMENT—JAT SUB-DIVISION.

CENSUS REPORT, PART II, TABLE XIII, PART II OF 1911.

| Castes or tribes and religion. | Total District. | | | Tahsil (1911). | | | |
|---|---|---|---|---|---|---|---|
| | Persons. | Males. | Females. | Gurdaspur. | Batala. | Shakargarh. | Pathankote. |
| 1 | 2 | 3 | 4 | 5 | 6 | 7 | 8 |
| JAT SARAI ... ... ... | **2,843** | **1,509** | **1,334** | **1,033** | **1,589** | **106** | **135** |
| Hindus ... ... ... | 624 | 353 | 271 | 242 | 248 | ... | 134 |
| Sikhs ... ... ... | 1,639 | 825 | 814 | 405 | 1,128 | 106 | ... |
| Muhammadans ... ... | 580 | 331 | 249 | 386 | 193 | ... | 1 |
| ,, SIDHU ... ... ... | **5,504** | **3,162** | **2,342** | **2,217** | **2,645** | **420** | **222** |
| Hindus ... ... ... | 624 | 393 | 231 | 172 | 235 | 78 | 139 |
| Sikhs ... ... ... | 3,725 | 2,213 | 1,512 | 1,421 | 1,996 | 225 | 83 |
| Muhammadans ... ... | 1,155 | 556 | 599 | 624 | 414 | 117 | ... |
| ,, SINDHU ... .. ... | **1,348** | **694** | **654** | **405** | **943** | ... | ... |
| Sikhs ... .. ... | 565 | 203 | 362 | 180 | 385 | ... | ... |
| Muhammadans ... ... | 783 | 491 | 292 | 225 | 558 | ... | ... |
| ,, SOBAL ... ... ... | 865 | 428 | 437 | **542** | **13** | **294** | **16** |
| Hindus ... .. ... | 109 | 59 | 50 | 85 | 8 | ... | 16 |
| Sikhs ... ... ... | 559 | 308 | 251 | 313 | 3 | 243 | ... |
| Muhammadans ... ... | 197 | 61 | 136 | 144 | 2 | 51 | ... |

| | | | | | | | |
|---|---|---|---|---|---|---|---|
| ,, SAMRA ... ... ... | 1,042 | 606 | 436 | 373 | 497 | 128 | 44 |
| Hindus ... ... ... | 237 | 178 | 59 | 121 | 20 | 61 | 35 |
| Sikhs ... ... ... | 621 | 333 | 288 | 252 | 302 | 67 | ... |
| Muhammadans ... ... | 184 | 95 | 89 | ... | 175 | ... | 9 |
| ,, THATALE ... ... ... | 624 | 331 | 293 | 448 | 91 | 84 | 1 |
| Sikhs ... ... ... | 151 | 78 | 73 | 145 | 6 | ... | ... |
| Muhammadans ... ... | 473 | 253 | 220 | 303 | 85 | 84 | 1 |
| ,, VAHLA ... ... ... | 1,182 | 700 | 82 | 703 | 158 | 320 | 1 |
| Hindus ... ... ... | 2 | 2 | ... | 2 | ... | ... | ... |
| Sikhs ... ... ... | 1,035 | 617 | 418 | 613 | 102 | 290 | |
| Muhammadans ... ... | 145 | 81 | 64 | 58 | 56 | 30 | 1 |
| ,, NARAICH ... ... ... | 2,122 | 1,099 | 1,023 | 1,013 | 61[illegible] | 462 | 33 |
| Hindus ... ... ... | 110 | 62 | 48 | 89 | 3 | 18 | ... |
| Sikhs ... ... ... | 500 | 289 | 211 | 386 | 114 | ... | ... |
| Muhammadans ... ... | 1,512 | 748 | 764 | 538 | 497 | 444 | 33 |
| ,, VIRK ... ... ... | 1,536 | 882 | 654 | 832 | 7[illegible]4 | ... | 2 |
| Hindus ... ... ... | 7 | 5 | 2 | 1 | 6 | ... | ... |
| Sikhs ... ... ... | 512 | 266 | 246 | 339 | 172 | ... | 1 |
| Muhammadans ... ... | 1,017 | 611 | 406 | 492 | 52[illegible] | ... | 1 |

## TABLE 15.—SUPPLEMENT—RAJPUT SUB-DIVISION.

| Caste or tribe and religion. | Total District. | | | Tahsils (1911). | | | |
|---|---|---|---|---|---|---|---|
| | Persons. | Males. | Females. | Gurdaspur. | Batala. | Shakargarh. | Pathankote. |
| 1 | 2 | 3 | 4 | 5 | 6 | 7 | 8 |
| RAJPUT AGAN, Muhammadans ... | **569** | **18** | **551** | **561** | **8** | ... | ... |
| ,, ANDARIAH, Hindus ... ... | **601** | **401** | **200** | **4** | ... | **2** | **595** |
| ,, ATTAR, ,, .. ... | **508** | **305** | **203** | ... | **3** | ... | **505** |
| ,, AWAN, Muhammadans ... | **1,131** | **692** | **439** | **427** | **369** | **236** | **99** |
| ,, BHAG, Muhammadans ... | **706** | **267** | **439** | **706** | ... | ... | ... |
| ,, BHATTI ... .. | **10,365** | **5,434** | **4,931** | **1,644** | **4,043** | **942** | **3,736** |
| ,, Hindus ... .. ... | 96 | 60 | 36 | 6 | 27 | ... | 63 |
| Muhammadans ... ... | 10,269 | 5,374 | 4,895 | 1,638 | 4,016 | 942 | 3,673 |
| ,, CHOHAN ... ... ... | **1,791** | **976** | **815** | **648** | **578** | **191** | **374** |
| Hindus ... ... ... | 164 | 136 | 28 | 77 | 34 | 18 | 35 |
| Sikhs ... .. ... | 75 | 14 | 61 | 56 | 19 | ... | ... |
| Muhammadans . .. | 1,552 | 826 | 726 | 515 | 525 | 173 | 339 |
| ,, HARCHAND, Hindus .. | **1,947** | **1,136** | **811** | **862** | ... | **53** | **1,032** |
| ,, JOGGI, ,, ... ... | **569** | **396** | **173** | ... | ... | **446** | **123** |
| ,, KATIL ... ... ... | **4,009** | **2,140** | **1,869** | **11** | **2** | **3,955** | **41** |
| Hindus ... ... ... | 1,905 | 1,042 | 863 | ... | ... | 1,877 | 28 |
| Muhammadans . ... | 2,104 | 1,098 | 1,006 | 11 | 2 | 2,078 | 13 |
| ,, KHOKHAR, Muham[illegible] ... | **3,879** | **2,646** | **1,233** | **1,189** | **2,040** | **381** | **269** |

| | | | | | | | | |
|---|---|---|---|---|---|---|---|---|
| ,, KOHAL, Hindus ... ... | 713 | 427 | 286 | ... | ... | ... | 713 | |
| RAJPUT LALOTRA, Hindus ... ... | 1,105 | 642 | 463 | ... | ... | 1,105 | ... | |
| ,, MANHAS ... ... ... | 6,366 | 3,694 | 2,672 | 1,574 | 90 | 3,246 | 1,456 | |
| Hindus ... ... ... | 3,309 | 1,926 | 1,383 | 37 | ... | 2,567 | 705 | |
| Muhammadans ... ... | 3,057 | 1,768 | 1,289 | 1,537 | 90 | 679 | 751 | |
| ,, MANJ, Muhammadans ... | 1,211 | 617 | 594 | 313 | 670 | 27 | 201 | |
| ,, NARU ... ... ... | 2,016 | 1,063 | 953 | 1,390 | 250 | 51 | 325 | |
| Hindus ... ... .. | 1 | 1 | ... | 1 | ... | ... | ... | |
| Muhammadans ... .. | 2,015 | 1,062 | 953 | 1,389 | 250 | 51 | 325 | |
| ,, PATHANIA ... .. | 1,710 | 912 | 798 | 120 | 8 | 54 | 1,528 | |
| Hindus ... ... | 1,639 | 878 | 761 | 120 | 6 | 54 | 1,459 | |
| Muhammadans ... ... | 71 | 34 | 37 | ... | 2 | ... | 69 | |
| ,, SALABRIA ... ... .. | 11,578 | 6,623 | 4,955 | 391 | 87 | 9,084 | 2,057 | |
| Hindus ... ... .. | 3,808 | 2,256 | 1,552 | 80 | ... | 3,578 | 150 | |
| Muhammadans .. .. | 7,770 | 4,367 | 3,403 | 311 | 87 | 5,465 | 1,907 | |
| THAKKAR, Hindus ... . | 542 | 352 | 190 | 8 | 1 | 65 | 468 | |
| WARAICH, Muhammadans ... .. | 567 | 471 | 116 | 415 | 155 | 6 | 11 | |

NOTE.—The figures are provisional as the table has not been finally printed off.

## TABLE 16.—RELIGIONS.

CENSUS REPORTS PART II, TABLES VI OF 1901 AND 1891 AND III OF 1881 AND 1911.

| | District. | | | | | | | | | | | | Tahsils, 1901. | |
|---|---|---|---|---|---|---|---|---|---|---|---|---|---|---|
| | Persons. | | | | Males. | | | | Females. | | | | | |
| | 1881. | 1891. | 1901. | 1911. | 1881. | 1891. | 1901. | 1911. | 1881. | 1891. | 1901. | 1911. | Gurdaspur. | Batala. |
| 1 | 2 | 3 | 4 | 5 | 6 | 7 | 8 | 9 | 10 | 11 | 12 | 13 | 14 | 15 |
| Persons ... .. | 823,695 | 943,922 | 940,334 | 836,771 | ... | ... | ... | ... | ... | ... | ... | ... | 258,379 | 305,867 |
| Males ... .. | . | ... | .. | ... | 445,798 | 513,429 | 509,957 | 469,243 | ... | ... | ... | ... | 141,765 | 165,756 |
| Females ... ... | .. | ... | . | ... | ... | ... | ... | ... | 377,897 | 430,493 | 430,383 | 367,524 | 116,614 | 140,111 |
| Hindus ... | 359,329 | 396,582 | 380,636 | 284,017 | 193,728 | 215,867 | 206,787 | 158,986 | 165,601 | 180,715 | 173,849 | 125,031 | 93,656 | 85,945 |
| Sikhs ... . | 72,395 | 85,837 | 91,756 | 121,078 | 42,293 | 49,222 | 52,192 | 70,447 | 30,102 | 36,615 | 39,564 | 50,631 | 27,877 | 55,909 |
| Jains ... .. | 108 | 64 | 72 | 73 | 63 | 32 | 41 | 40 | 45 | 32 | 31 | 33 | 68 | ... |
| Zoroastrians ... ... | ... | ... | 28 | 22 | ... | ... | 10 | 11 | ... | ... | 18 | 11 | ... | ... |
| Muhammadans ... .. | 391,400 | 459,039 | 463,371 | 40,840 | 209,429 | 24,694 | 248,495 | 226,888 | 181,971 | 212,118 | 214,876 | 181,328 | 134,845 | 162,638 |
| Native Christians .. | 157 | 2,069 | 4,198 | 23,068 | 100 | 1,185 | 2,265 | 12,715 | 57 | 884 | 1,933 | 10,353 | 1,849 | 1,366 |
| European and Eurasian Christians. | 306 | 331 | 273 | 297 | 185 | 202 | 161 | 156 | 121 | 129 | 112 | 141 | 84 | 9 |

TABLE 16.—RELIGIONS—CONCLUDED.

| | Tahsils, 1901. | | Tahsils, 1911. | | | | Distribution of every 10,000 of population by religion and sex. | | | | | | | | |
|---|---|---|---|---|---|---|---|---|---|---|---|---|---|---|---|
| | | | | | | | Total. | | | Urban. | | | Rural. | | |
| | Shakargarh. | Pathankote. | Gurdaspur. | Batala. | Shakargarh. | Pathankote. | 1901. | 1911. | 1881. | 1901. | 1911. | 1881. | 1901. | 1911. | 1881. |
| 1 | 16 | 17 | 18 | 19 | 20 | 21 | 22 | 23 | 24 | 25 | 26 | 27 | 28 | 29 | 30 |
| Persons ... ... | 234,465 | 141,623 | 224,515 | 269,706 | 210,447 | 132,103 | ... | ... | ... | ... | ... | ... | ... | ... | ... |
| Males ... ... | 122,861 | 79,569 | 127,033 | 151,187 | 115,290 | 75,733 | 5,423 | 5,608 | 5,412 | 5,422 | 5,694 | 5,319 | 5,423 | 95,601 | 5,420 |
| Females ... ... | 111,604 | 62,054 | 97,482 | 118,379 | 95,157 | 56,370 | 4,577 | 4,392 | 4,588 | 4,578 | 4,306 | 4,681 | 4,577 | 4,399 | 4,580 |
| Hindus ... ... | 111,819 | 89,216 | 55,595 | 54,650 | 93,052 | 80,720 | 4,048 | 3,394 | 4,362 | 4,172 | 3,913 | 4,040 | 4,038 | 3,351 | 4,389 |
| Sikhs ... ... | 6,557 | 1,413 | 41,005 | 65,935 | 10,553 | 3,585 | 976 | 1,447 | 879 | 314 | 389 | 594 | 1,030 | 1,535 | 903 |
| Jains ... ... | ... | 4 | 62 | 1 | ... | 10 | 1 | 1 | 1 | 8 | 7 | 12 | ... | ... | ... |
| Zoroastrians ... ... | ... | 28 | ... ... | ... | ... | 22 | ... | ... | ... | 3 | 2 | ... | ... | ... | ... |
| Muhammadans ... ... | 50,699 | 116,292 | 116,292 | 141,449 | 103,356 | 47,119 | 4,928 | 4,878 | 4,752 | 4,440 | 5,578 | 5,308 | 4,886 | 4,820 | 4,766 |
| Native Christians ... | 891 | 92 | 11,561 | 7,671 | 3,486 | 647 | 48 | 279 | 6 | 63 | 111 | 45 | 46 | 293 | 2 |
| European and Eurasian Christians. | 9 | 171 | | | | | | | | | | | | | |

## TABLE 17.—OCCUPATION.

### CENSUS REPORT 1911, PART II, TABLE XVA.

| No. of order in Census Report. | Occupation. | Actual Workers. | | Dependents. |
|---|---|---|---|---|
| | | Males. | Females. | Both sexes. |
| 1 | 2 | 3 | 4 | 5 |
| 1 | Pasture and Agriculture ... ... ... | 141,302 | 6,677 | 290,838 |
| 2 | Fishing and Hunting ... ... ... | 143 | 9 | 539 |
| 3 | Mines ... ... ... ... | ... | ... | ... |
| 4 | Quarries of Hard Rocks ... ... ... | ... | ... | ... |
| 5 | Salt, etc. ... ... ... ... | ... | ... | .. |
| 6 | Textiles ... ... ... ... | 13,441 | 4,592 | 27,139 |
| 7 | Hides, Skins and Hard Material from the animal kingdom. | 498 | 3 | 1,028 |
| 8 | Wood ... ... ... ... | 6,073 | 140 | 10,922 |
| 9 | Metals ... ... ... .. | 3,403 | 97 | 7,538 |
| 10 | Ceramics ... ... ... ... | 3,005 | 219 | 5,759 |
| 11 | Chemical Products ... ... ... | 1,673 | 60 | 4,089 |
| 12 | Food Industries ... ... ... ... | 3,510 | 2,363 | 5,872 |
| 13 | Industries of Dress and Toilet... ... ... | 14,429 | 1,680 | 30,304 |
| 14 | Furniture Industries .. ... ... | 6 | ... | 44 |
| 15 | Building Industries .. ... ... | 3,078 | 226 | 5,096 |
| 16 | Construction of Means of Transport ... ... | 14 | ... | 52 |
| 17 | Production and Transmission of Physical Forces (heat, light, electricity, motive power, etc.). | 1 | ... | 18 |
| 18 | Industries of Luxury and those pertaining to Literature and the Art and Sciences. | 2,662 | 439 | 5,884 |
| 19 | Industries concerned with Refuse Matter .. | 16,894 | 9,882 | 30,703 |
| 20 | Transport by Water ... ... ... | 3,100 | 20 | 2,340 |
| 21 | Transport by Road ... ... ... | 5,402 | 505 | 10,123 |
| 22 | Transport by Rail ... ... ... ... | 562 | 90 | 1,440 |
| 23 | Post Office, Telegraph and Telephone Services ... | 251 | ... | 521 |
| 24 | Banks. Establishment of Credit, Exchange and Insurance. | 1,755 | 133 | 5,847 |
| 25 | Brokerage, Commission and Export ... ... | 420 | ... | 459 |
| 26 | Trade in Textiles ... ... ... ... | 949 | 3 | 1,918 |
| 27 | Trade in Skins, Leather and Furs ... ... | 522 | 3 | 1,019 |
| 28 | Trade in Wood ... ... ... ... | 84 | ... | 261 |

TABLE 17.—OCCUPATION—CONCLUDED.

CENSUS REPORT 1911, PART II, TABLE XVA.

| No. of order in Census Report | Occupation. | Actual Workers. | | Dependents. |
|---|---|---|---|---|
| | | Males. | Females. | Both sexes. |
| 1 | 2 | 3 | 4 | 5 |
| 29 | Trade in Metal ... ... ... ... | 31 | ... | 49 |
| 30 | Trade in Pottery ... ... ... ... | ... | ... | ... |
| 31 | Trade in Chemical Products ... ... ... | 711 | 14 | 1,975 |
| 32 | Hotels, Cafes, Restaurants, etc. ... ... | 106 | ... | 163 |
| 33 | Other Trade in Food Stuffs ... ... ... | 3,891 | 906 | 7,422 |
| 34 | Trade in Clothing and Toilet Articles ... ... | 122 | 46 | 266 |
| 35 | Trade in Furniture ... ... ... | 125 | 2 | 85 |
| 36 | Trade in Building Materials ... ... ... | 2 | ... | 50 |
| 37 | Trade in Means of Transport ... ... ... | 526 | 4 | 832 |
| 38 | Trade in Fuel ... ... ... ... | 238 | 22 | 334 |
| 39 | Trade in Articles of Luxury and those pertaining to Letters and the Art and Science. | 664 | 17 | 1,131 |
| 40 | Trade in Refuse Matter ... ... ... | ... | ... | 3 |
| 41 | Trade of other sorts ... ... ... | 6,065 | 85 | 11,285 |
| 42 | Army ... ... ... ... ... | 2,383 | 3 | 1,680 |
| 43 | Navy ... ... ... ... ... | ... | ... | ... |
| 44 | Police ... ... ... ... | 1,923 | 3 | 3,837 |
| 45 | Public Administration ... ... ... | 1,307 | 6 | 2,722 |
| 46 | Religion ... ... ... ... | 5,011 | 854 | 9,466 |
| 47 | Law ... ... ... ... ... | 175 | 7 | 803 |
| 48 | Medicine ... ... ... ... | 809 | 390 | 1,869 |
| 49 | Instruction ... ... ... ... | 500 | 56 | 1,157 |
| 50 | Letters and Arts and Sciences ... ... | 977 | 184 | 1,946 |
| 51 | Persons living principally on their income .. | 440 | 56 | 1,265 |
| 52 | Domestic Service ... ... ... ... | 9,226 | 3,680 | 16,200 |
| 53 | General terms which do not indicate a definite occupation. | 2,009 | 381 | 4,807 |
| 54 | Inmates of Jail, Asylums ... ... ... | 1 | ... | ... |
| 55 | Beggars, vagrants and prostitutes ... ... | 8,483 | 1,533 | 13,279 |

NOTE.—The figures are provisional as the table has not been finally printed off.

## TABLE 18.—SURVEYED AND ASSESSED AREA (IN ACRES) FOR DISTRICT AND TAHSILS.

LAND REVENUE REPORT, STATEMENT I.

| District or Tahsil. | Year. | Total area, including forests. | Total area available for cultivation not yet cultivated. | | Number of pucca wells in use. | Number of katcha wells, dhenklis and jhalars in use. | Cultivated. | | | | | | | | | Total assessment, including that of muafis and jagirs. |
|---|---|---|---|---|---|---|---|---|---|---|---|---|---|---|---|---|
| | | | Government Waste. | Other. | | | Chahi. | Chahi Nalin. | Total chahi of all kinds. | Canal mileage. | Nalin. | Sailab. | Barani. | Abi. | Total cultivated area. | |
| 1 | 2 | 3 | 4 | 5 | 6 | 7 | 8 | 9 | 10 | 11 | 12 | 13 | 14 | 15 | 16 | 17 |
| DISTRICT ... | Year of settlement (1891). | 1,166,252 | 714 | 106,270 | 5,427 | 2,824 | 127,781 | 272 | 128,053 | 54 | 65,924 | 117,394 | 525,173 | 4,041 | 840,590 | 1,543,408 |
| | 1901-02 ... | 1,167,615 | 400 | 92,683 | 6,960 | 3,296 | 137,097 | 259 | 137,356 | 54 | 71,763 | 122,282 | 516,636 | 3,139 | 851,176 | 1,538,299 |
| | 1906-07 ... | 1,166,806 | 714 | 95,924 | 6,349 | 2,992 | 137,468 | 1,858 | 139,326 | 54 | 88,500 | 118,094 | 495,556 | 2,927 | 844,403 | 1,541,038 |
| GURDASPUR... | Year of settlement (1891). | 316,855 | 12 | 28,445 | 1,101 | 686 | 24,796 | 272 | 25,068 | 26 | 19,497 | 42,881 | 147,429 | 1,185 | 236,060 | 450,553 |
| | 1901-02 ... | 317,560 | 12 | 24,413 | 1,936 | 956 | 26,659 | 259 | 26,918 | 26 | 22,131 | 47,525 | 143,682 | 686 | 240,942 | 448,997 |
| | 1906-07 ... | 316,803 | 72 | 27,319 | 1,316 | 861 | 27,002 | 558 | 27,560 | 26 | 22,691 | 45,753 | 141,973 | 681 | 238,658 | 452,060 |
| BATALA ... | Year of settlement (1891). | 304,442 | 72 | 28,277 | 3,663 | 119 | 91,472 | ... | 91,472 | 12 | 11,522 | 9,651 | 122,441 | 2,454 | 237,540 | 477,159 |
| | 1901-02 ... | 304,784 | 17 | 22,697 | 4,134 | 105 | 97,951 | ... | 97,951 | 12 | 13,310 | 8,739 | 120,301 | 2,384 | 242,685 | 478,996 |
| | 1906-07 ... | 304,767 | 17 | 22,234 | 4,168 | 138 | 97,363 | 1,300 | 98,663 | 12 | 28,879 | 8,189 | 104,975 | 2,190 | 242,896 | 480,027 |

| | | | | | | | | | | | | | | | | |
|---|---|---|---|---|---|---|---|---|---|---|---|---|---|---|---|---|
| SHAKARGARH | Year of settlement (1891). | 310,518 | 77 | 19,857 | 627 | 1,592 | 11,127 | ... | 11,127 | ... | ... | 54,273 | 170,269 | 106 | 235,775 | 378,944 |
| | 1901-02 ... | 310,681 | 66 | 19,293 | 861 | 1,687 | 12,086 | ... | 12,086 | ... | ... | 53,103 | 168,790 | 61 | 234,040 | 372,011 |
| | 1906-07 ... | 310,646 | 64 | 19,784 | 926 | 1,573 | 12,701 | ... | 12,701 | ... | ... | 51,495 | 166,548 | 43 | 230,787 | 369,866 |
| PATHNAKOTE | Year of settlement (1891). | 234,437 | 552 | 29,691 | 36 | 427 | 386 | ... | 386 | 16 | 34,905 | 10,589 | 85,039 | 296 | 131,215 | 236,752 |
| | 1901-02 ... | 234,590 | 305 | 26,280 | 2,928 | 468 | 401 | ... | 401 | 16 | 36,322 | 12,915 | 83,863 | 8 | 133,509 | 238,295 |
| | 1906-07 ... | 234,590 | 561 | 26,587 | 29 | 420 | 402 | ... | 402 | 16 | 36,930 | 12,657 | 82,060 | 13 | 132,062 | 239,085 |

TABLE 19.—ACRES UNDER CROPS FOR

SEASON AND CROP REPORT,

| | YEAR. | Rice. | Wheat. | Barley. | Jowar. | Bajra. | Gram. | Other cereals. |
|---|---|---|---|---|---|---|---|---|
| | 1 | 2 | 3 | 4 | 5 | 6 | 7 | 8 |
| TOTAL DISTRICT. | 1890-91 .. | 75,838 | 313,118 | 73,366 | 17,652 | 8,244 | 45,323 | 95,183 |
| | 1891-92 ... | 52,963 | 290,189 | 58,647 | 5,720 | 4,704 | 59,604 | 72,092 |
| | 1892-93 .. | 65,328 | 290,337 | 70,359 | 19,493 | 8,599 | 73,154 | 83,017 |
| | 1893-94 ... | 83,673 | 305,688 | 75,403 | 5,165 | 2,554 | 74,513 | 55,955 |
| | 1894-95 ... | 87,138 | 279,196 | 82,805 | 5,308 | 3,078 | 56,899 | 45,349 |
| | Average 1890-91 to 1894-95. | 72,988 | 295,706 | 72,116 | 10,668 | 5,436 | 61,899 | 70,319 |
| | 1895-96 .. | 81,609 | 257,777 | 46,132 | 6,221 | 3,721 | 28,210 | 66,652 |
| | 1896-97 .. | 65,086 | 251,378 | 53,922 | 8,187 | 3,505 | 28,119 | 96,619 |
| | 1897-98 .. | 61,098 | 309,783 | 79,406 | 11,302 | 5,193 | 55,205 | 112,076 |
| | 1898-99 ... | 63,896 | 295,091 | 49,455 | 12,659 | 6,168 | 66,662 | 94,753 |
| | 1899-1900 ... | 44,409 | 251,041 | 33,445 | 4,803 | 2,357 | 18,687 | 66,533 |
| | Average 1895-96 to 1899-1900 | 63,220 | 273,014 | 52,472 | 8,634 | 4,189 | 39,377 | 87,326 |
| | 1900-01 ... | 59,259 | 312,646 | 64,578 | 23,922 | 10,149 | 81,354 | 98,066 |
| | 1901-02 . | 59,514 | 231,294 | 25,489 | 6,875 | 4,013 | 36,454 | 79,765 |
| | 1902-03 | 60,151 | 283,342 | 33,242 | 14,895 | 7,839 | 49,838 | 82,652 |
| | 1903-04 ... | 58,191 | 326,326 | 51,535 | 13,883 | 9,299 | 84,170 | 85,482 |
| | 1904-05 ... | 49,616 | 330,586 | 47,526 | 5,644 | 4,609 | 63,938 | 75,891 |
| | Average 1900-01 to 1904-05. | 57,345 | 296,839 | 44,474 | 13,044 | 7,182 | 63,150 | 84,371 |
| | 1905-06 ... | 52,361 | 349,997 | 46,159 | 4,956 | 3,741 | 69,059 | 67,451 |
| | 1906-07 . | 49,895 | 353,143 | 54,025 | 7,927 | 4,847 | 56,643 | 66,156 |
| | 1907-08 . | 41,316 | 199,677 | 26,282 | 1,718 | 1,108 | 7,410 | 51,382 |
| | 1908-09 .. | 55,344 | 287,175 | 42,579 | 16,123 | 8,673 | 48,119 | 70,975 |
| | 1909-10 . | 55,035 | 300,725 | 42,741 | 7,784 | 4,625 | 68,640 | 73,109 |
| | Average 1905-06 to 1909-10 | 50,790 | 294,140 | 42,357 | 7,703 | 4,599 | 49,974 | 65,814 |
| | 1910-11 . | 54,808 | 312,266 | 39,703 | 5,973 | 4,417 | 56,636 | 71,048 |

* These figures do not correspond with the Land Revenue Report Statement as they were altered

DISTRICT AND TAHSILS.

STATEMENT IIC.

| Mung and mash. | Peas, motter and other pulses. | Oil-seeds. | Sugarcane. | Cotton. | Indigo. | Total area cropped. | Area of crops failed. |
|---|---|---|---|---|---|---|---|
| 9 | 10 | 11 | 12 | 13 | 14 | 15 | 16 |
| 48,013 | 50,802 | 45,389 | 50,206 | 20,268 | 10 | 952,859 | 27,011 |
| 62,801 | 48,740 | 36,274 | 59,296 | 12,009 | .. | 855,899 | 85,988 |
| 65,352 | 45,277 | 38,467 | 47,535 | 13,724 | ... | 926,996 | 50,896 |
| 60,431 | 48,471 | 28,038 | 49,773* | 23,853* | ... | 894,956 | 58,675 |
| 58,081 | 35,021 | 29,534 | 49,290 | 19,448 | .. | 825,997 | 68,319 |
| 58,936 | 45,662 | 35,540 | 51,220 | 17,860 | 2 | 891,341 | 58,177 |
| 50,455 | 31,210 | 32,121 | 58,492 | 19,430 | ... | 756,035 | 87,653 |
| 53,480 | 38,274* | 38,936 | 57,207 | 19,425 | ... | 812,760 | 100,999 |
| 48,570 | 38,574 | 45,126 | 48,138 | 22,962 | ... | 931,410 | 63,563 |
| 59,555 | 52,456 | 42,232 | 56,193 | 18,510 | ... | 913,428 | 44,793 |
| 31,285 | 33,399 | 34,966 | 53,055 | 8,629 | ... | 703,325 | 184,133 |
| 48,669 | 38,782 | 38,676 | 54,617 | 17,791 | ... | 823,392 | 96,228 |
| 48,729 | 46,559 | 49,019 | 56,025 | 18,917 | ... | 977,307 | 52,815 |
| 59,549 | 45,221 | 37,042 | 49,917 | 24,962 | ... | 762,767 | 167,232 |
| 40,215 | 72,338 | 56,456 | 48,231 | 19,491 | ... | 887,820 | 89,066 |
| 45,212 | 48,678 | 40,747 | 52,612 | 19,888 | .. | 951,623 | 47,686 |
| 59,467 | 45,457 | 44,185 | 51,590 | 22,892 | ... | 926,011 | 44,147 |
| 50,634 | 51,650 | 45,490 | 51,675 | 21,230 | ... | 901,105 | 80,189 |
| 56,267 | 51,305 | 46,140 | 28,260 | 24,469 | ... | 935,518 | 45,371 |
| 54,664 | 42,516 | 24,818 | 48,155 | 23,613 | 11 | 890,586 | 84,744 |
| 48,751 | 27,081 | 18,850 | 47,002 | 18,981 | ... | 588,888 | 257,215 |
| 61,301 | 34,830 | 32,989 | 50,272 | 21,101 | ... | 838,174 | 98,717 |
| 54,684 | 42,593 | 26,882 | 59,866 | 18,668 | ... | 865,234 | 85,091 |
| 55,133 | 39,665 | 29,936 | 46,711 | 21,367 | 2 | 823,680 | 114,227 |
| 61,311 | 33,799 | 26,457 | 57,135 | 10,061 | .. | 841,592 | 77,730 |

In accordance with the figures in Tahsil Registers recieved from the District office.

## TABLE 18.—SURVEYED AND ASSESSED AREA (IN ACRES) FOR DISTRICT AND TAHSILS.

LAND REVENUE REPORT, STATEMENT I.

| District or Tahsil. | Year. | Total area, including forests. | Total area available for cultivation not yet cultivated. | | Number of pucca wells in use. | Number of katcha wells, dhenklis and jhalars in use. | Cultivated. | | | | | | | | | Total assessment, including that of muafis and jagirs. |
|---|---|---|---|---|---|---|---|---|---|---|---|---|---|---|---|---|
| | | | Government Waste. | Other. | | | Chahi. | Chahi Nalin. | Total chahi of all kinds. | Canal mileage. | Nalin. | Sailab. | Barani. | Abi. | Total cultivated area. | |
| 1 | 2 | 3 | 4 | 5 | 6 | 7 | 8 | 9 | 10 | 11 | 12 | 13 | 14 | 15 | 16 | 17 |
| DISTRICT ... | Year of settlement (1891). | 1,166,252 | 714 | 106,270 | 5,427 | 2,824 | 127,781 | 272 | 128,053 | 54 | 65,924 | 117,394 | 525,178 | 4,041 | 840,590 | 1,543,408 |
| | 1901-02 ... | 1,167,615 | 400 | 92,683 | 6,960 | 3,296 | 137,097 | 259 | 137,356 | 54 | 71,763 | 122,282 | 516,636 | 3,139 | 851,176 | 1,538,299 |
| | 1906-07 ... | 1,166,806 | 714 | 95,924 | 6,349 | 2,992 | 137,468 | 1,858 | 139,326 | 54 | 88,500 | 118,094 | 495,556 | 2,927 | 844,403 | 1,541,038 |
| GURDASPUR... | Year of settlement (1891). | 316,855 | 12 | 28,445 | 1,101 | 686 | 24,796 | 272 | 25,068 | 26 | 19,497 | 42,881 | 147,429 | 1,185 | 236,060 | 450,553 |
| | 1901-02 ... | 317,560 | 12 | 24,413 | 1,936 | 956 | 26,659 | 259 | 26,918 | 26 | 22,131 | 47,525 | 143,682 | 686 | 240,942 | 448,997 |
| | 1906-07 ... | 316,803 | 72 | 27,319 | 1,316 | 861 | 27,002 | 558 | 27,560 | 26 | 22,691 | 45,753 | 141,973 | 681 | 238,658 | 452,060 |
| BATALA ... | Year of settlement (1891). | 304,442 | 72 | 28,277 | 3,663 | 119 | 91,472 | ... | 91,472 | 12 | 11,522 | 9,651 | 122,441 | 2,454 | 237,540 | 477,159 |
| | 1901-02 ... | 304,784 | 17 | 22,697 | 4,134 | 105 | 97,951 | ... | 97,951 | 12 | 13,310 | 8,739 | 120,301 | 2,384 | 242,685 | 478,996 |
| | 1906-07 ... | 304,767 | 17 | 22,234 | 4,168 | 138 | 97,363 | 1,300 | 98,663 | 12 | 28,879 | 8,189 | 104,975 | 2,190 | 242,896 | 480,027 |

| | | | | | | | | | | | | | | | | | |
|---|---|---|---|---|---|---|---|---|---|---|---|---|---|---|---|---|---|
| SHAKARGARH | Year of settlement (1891). | 310,518 | 77 | 19,857 | 627 | 1,592 | 11,127 | ... | 11,127 | ... | ... | 54,273 | 170,269 | 106 | 235,775 | 378,944 |
| | 1901-02 ... | 310,681 | 66 | 19,293 | 861 | 1,687 | 12,086 | ... | 12,086 | ... | ... | 53,103 | 168,790 | 61 | 234,040 | 372,011 |
| | 1906-07 ... | 310,646 | 64 | 19,784 | 926 | 1,573 | 12,701 | ... | 12,701 | ... | ... | 51,495 | 166,548 | 43 | 230,787 | 369,866 |
| PATHNAKOTE | Year of settlement (1891). | 234,437 | 552 | 29,691 | 36 | 427 | 386 | ... | 386 | 16 | 34,905 | 10,589 | 85,039 | 296 | 131,215 | 236,752 |
| | 1901-02 ... | 234,590 | 305 | 26,280 | 2,928 | 468 | 401 | ... | 401 | 16 | 36,322 | 12,915 | 83,863 | 8 | 133,509 | 238,295 |
| | 1906-07 ... | 234,590 | 561 | 26,587 | 29 | 420 | 402 | ... | 402 | 16 | 36,930 | 12,657 | 82,060 | 13 | 132,062 | 239,085 |

TABLE 19.—ACRES UNDER CROPS FOR

SEASON AND CROP REPORT,

TAHSIL GURDASPUR.

| YEAR. | Rice. | Wheat. | Barley. | Jowar. | Bajra. | Gram. | Other cereals. |
|---|---|---|---|---|---|---|---|
| 1 | 2 | 3 | 4 | 5 | 6 | 7 | 8 |
| 1890-91 ... | 24,243 | 90,504 | 12,021 | 1,130 | 72 | 13,956 | 19,540 |
| 1891-92 ... | 15,871 | 88,971 | 11,393 | 749 | 14 | 20,859 | 17,098 |
| 1892-93 ... | 20,949 | 83,380 | 11,258 | 1,296 | 59 | 24,505 | 15,649 |
| 1893-94 ... | 27,439 | 88,690 | 13,135 | 569 | 32 | 23,805 | 11,687 |
| 1894-95 ... | 30,175 | 77,115 | 12,863 | 420 | 40 | 21,713 | 7,327 |
| Average 1890-91 to 1894-95. | 23,735 | 85,732 | 12,134 | 833 | 43 | 20,967 | 14,260 |
| 1895-96 ... | 30,017 | 77,248 | 9,002 | 515 | 51 | 14,844 | 13,541 |
| 1896-97 ... | 23,981 | 73,992 | 10,272 | 693 | 50 | 10,765 | 20,710 |
| 1897-98 ... | 20,585 | 96,986 | 15,801 | 517 | 30 | 22,407 | 26,263 |
| 1898-99 ... | 20,053 | 85,207 | 9,064 | 591 | 49 | 24,028 | 23,299 |
| 1899-1900 ... | 12,186 | 82,017 | 7,707 | 580 | 16 | 6,451 | 19,240 |
| Average 1895-96 to 1899-1900. | 21,365 | 83,090 | 10,371 | 579 | 39 | 15,699 | 20,611 |
| 1900-01 ... | 17,954 | 92,312 | 12,082 | 831 | 70 | 24,018 | 24,898 |
| 1901-02 ... | 19,092 | 74,606 | 7,307 | 506 | 36 | 15,138 | 20,400 |
| 1902-03 ... | 18,713 | 84,489 | 6,587 | 1,020 | 218 | 18,504 | 22,082 |
| 1903-04 ... | 17,309 | 92,185 | 9,344 | 700 | 100 | 29,237 | 19,059 |
| 1904-05 ... | 12,715 | 93,002 | 9,172 | 342 | 46 | 21,586 | 20,861 |
| Average of 5 years. | 17,157 | 87,319 | 8,899 | 680 | 94 | 21,696 | 21,460 |
| 1905-06 ... | 15,300 | 95,072 | 8,391 | 225 | 14 | 23,546 | 18,608 |
| 1906-07 .. | 13,171 | 85,945 | 9,833 | 218 | 56 | 21,433 | 15,632 |
| 1907-08 . | 11,615 | 64,283 | 6,621 | 146 | 22 | 3,353 | 16,495 |
| 1908-09 .. | 14,870 | 81,383 | 8,144 | 483 | 140 | 15,548 | 17,767 |
| 1909-10 .. | 13,974 | 81,401 | 8,849 | 309 | 64 | 22,739 | 16,636 |
| Average of 5 years. | 13,786 | 81,616 | 8,367 | 276 | 59 | 17,324 | 17,027 |
| 1910-11 . | 13,611 | 85,232 | 6,090 | 250 | 80 | 16,549 | 17,353 |

DISTRICT AND TAHSILS—CONTINUED.

STATEMENT IIC.

| Mung and mash. | Peas, motter and other pulses. | Oil-seeds. | Sugarcane. | Cotton. | Indigo. | Total area cropped. | Area of crops failed. |
|---|---|---|---|---|---|---|---|
| 9 | 10 | 11 | 12 | 13 | 14 | 15 | 16 |
| 19,027 | 18,987 | 13,916 | 17,942 | 3,418 | 8 | 260,926 | 10,847 |
| 26,548 | 21,147 | 11,032 | 20,656 | 1,703 | ... | 257,982 | 15,225 |
| 22,264 | 18,069 | 9,175 | 17,596 | 2,750 | ... | 252,475 | 19,821 |
| 21,100 | 18,128 | 8,179 | 15,780 | 2,436 | ... | 249,623 | 16,563 |
| 20,092 | 12,740 | 7,409 | 15,059 | 2,014 | ... | 223,089 | 24,147 |
| 21,806 | 17,814 | 9,942 | 17,407 | 2,464 | 2 | 248,819 | 17,321 |
| 17,802 | 13,327 | 8,582 | 17,496 | 2,521 | ... | 221,061 | 18,239 |
| 21,976 | 16,885 | 12,885 | 19,748 | 2,531 | ... | 235,577 | 6,866 |
| 17,887 | 17,817 | 14,826 | 16,241 | 25,868 | ... | 274,178 | 12,723 |
| 22,405 | 19,055 | 11,881 | 18,909 | 2,141 | ... | 258,503 | 8,565 |
| 11,186 | 17,106 | 13,914 | 19,304 | 1,306 | ... | 221,290 | 37,989 |
| 18,251 | 16,838 | 12,417 | 18,339 | 2,273 | ... | 242,122 | 18,876 |
| 20,460 | 15,414 | 13,209 | 22,636 | 3,163 | ... | 276,232 | 19,626 |
| 21,796 | 20,669 | 10,808 | 16,783 | 2,380 | ... | 235,476 | 36,041 |
| 15,147 | 26,860 | 20,231 | 17,766 | 2,910 | ... | 265,349 | 14,919 |
| 16,687 | 18,606 | 11,273 | 17,552 | 2,195 | ... | 260,911 | 19,016 |
| 24,231 | 19,078 | 13,504 | 16,729 | 2,723 | ... | 264,167 | 7,494 |
| 19,664 | 20,125 | 13,805 | 18,293 | 2,674 | ... | 260,427 | 19,419 |
| 21,246 | 20,258 | 13,338 | 9,149 | 4,956 | ... | 262,375 | 9,254 |
| 20,469 | 14,763 | 6,277 | 16,913 | 3,225 | ... | 237,218 | 35,773 |
| 21,101 | 13,264 | 4,782 | 15,662 | 2,774 | ... | 184,646 | 58,617 |
| 23,311 | 11,349 | 8,514 | 18,591 | 3,552 | ... | 230,166 | 31,892 |
| 18,806 | 15,288 | 6,810 | 21,714 | 2,545 | ... | 235,933 | 31,897 |
| 20,986 | 14,984 | 7,944 | 16,405 | 3,410 | ... | 230,068 | 33,486 |
| 24,510 | 11,897 | 6,535 | 20,188 | 1,634 | ... | 230,686 | 27,674 |

TABLE 19.—ACRES UNDER CROPS FOR

SEASON AND CROP REPORT,

TAHSIL BATALA.

| YEAR. | Rice. | Wheat. | Barley. | Jowar. | Bajra. | Gram. | Other cereals. |
|---|---|---|---|---|---|---|---|
| 1 | 2 | 3 | 4 | 5 | 6 | 7 | 8 |
| 1890-91 ... | 7,907 | 92,566 | 13,372 | 2,320 | 94 | 20,224 | 19,666 |
| 1891-92 ... | 5,709 | 82,247 | 10,068 | 1,368 | 27 | 22,472 | 16,755 |
| 1892-93 ... | 8,383 | 81,534 | 13,510 | 4,542 | 72 | 31,768 | 17,668 |
| 1893-94 ... | 11,507 | 90,595 | 13,871 | 1,705 | 47 | 36,097 | 16,644 |
| 1894-95 ... | 12,071 | 84,965 | 15,170 | 1,763 | 36 | 28,034 | 10,895 |
| Average of 5 years. | 9,115 | 86,391 | 13,198 | 2,339 | 55 | 27,719 | 16,325 |
| 1895-96 ... | 9,106 | 80,484 | 9,697 | 1,513 | 46 | 8,855 | 15,778 |
| 1896-97 ... | 9,658 | 81,184 | 12,256 | 1,729 | 69 | 12,868 | 20,693 |
| 1897-98 ... | 5,646 | 88,541 | 16,853 | 1,818 | 58 | 24,403 | 21,698 |
| 1898-99 ... | 9,319 | 85,743 | 9,141 | 2,027 | 92 | 29,039 | 16,600 |
| 1899-1900 ... | 6,240 | 78,586 | 7,790 | 493 | 32 | 7,288 | 11,977 |
| Average of 5 years. | 7,994 | 82,908 | 11,147 | 1,516 | 59 | 16,491 | 17,349 |
| 1900-01 ... | 6,643 | 87,570 | 11,898 | 2,410 | 124 | 39,382 | 17,823 |
| 1901-02 ... | 7,051 | 74,412 | 5,829 | 1,159 | 23 | 12,541 | 15,108 |
| 1902-03 ... | 8,442 | 87,036 | 6,983 | 2,576 | 175 | 19,622 | 14,114 |
| 1903-04 ... | 8,520 | 88,639 | 7,696 | 1,475 | 120 | 38,831 | 16,613 |
| 1904-05 ... | 7,816 | 91,980 | 9,956 | 994 | 41 | 28,340 | 12,723 |
| Average of 5 years. | 7,694 | 85,927 | 8,472 | [illegible] | 97 | 27,743 | 15,276 |
| 1905-06 ... | 9,927 | 94,881 | 9,018 | 641 | 28 | 32,439 | 13,024 |
| 1906-07 ... | 8,595 | 93,054 | 11,000 | 1,240 | 66 | 30,906 | 15,668 |
| 1907-08 ... | 6,765 | 71,556 | 8,888 | 443 | 39 | 2,320 | 11,851 |
| 1908-09 ... | 9,854 | 83,149 | 10,030 | 1,741 | 164 | 25,055 | 14,151 |
| 1909-10 ... | 8,143 | 85,083 | 8,553 | 720 | 57 | 33,753 | 12,690 |
| Average of 5 years. | 8,657 | 85,543 | 9,498 | 957 | 73 | 24,894 | 13,477 |
| 1910 11 ... | 8,838 | 87,792 | 5,809 | 455 | 37 | 29,083 | 12,652 |

DISTRICT AND TAHSILS—CONTINUED.

STATEMENT IIC.

| Mung and mash. | Peas, motter and other pulses. | [illegible] | Sugarcane. | Cotton. | Indigo. | Total area cropped. | Area of crops failed. |
|---|---|---|---|---|---|---|---|
| 9 | 10 | 11 | 12 | 13 | 14 | 15 | 16 |
| 13,837 | 13,574 | 14,286 | 15,776 | 5,767 | ... | 264,457 | 6,420 |
| 17,720 | 12,197 | 9,666 | 19,392 | 3,429 | ... | 241,631 | 26,925 |
| 19,854 | 12,697 | 10,987 | 14,627 | 5,599 | ... | 267,382 | 7,815 |
| 19,884 | 11,614 | 7,942 | 17,060 | 5,381 | ... | 265,912 | 9,048 |
| 21,747 | 9,707 | 9,879 | 17,525 | 4,221 | ... | 246,989 | 9,892 |
| 18,608 | 11,958 | 10,552 | 16,876 | 4,879 | ... | 257,274 | 12,020 |
| 17,513 | 7,149 | 10,685 | 20,616 | 4,809 | ... | 219,234 | 16,706 |
| 19,737 | 12,886 | 14,432 | 18,023 | 5,342 | ... | 246,560 | 14,534 |
| 16,225 | 10,613 | 13,484 | 15,509 | 4,891 | ... | 260,937 | 9,490 |
| 19,950 | 14,610 | 11,853 | 18,041 | 4,307 | ... | 262,391 | 7,591 |
| 11,793 | 9,568 | 10,483 | 17,956 | 3,958 | ... | 209,681 | 34,018 |
| 16,443 | 10,965 | 12,187 | 17,957 | 4,661 | ... | 239,761 | 16,468 |
| 17,135 | 14,970 | 11,964 | 17,727 | 5,140 | ... | 279,826 | 10,534 |
| 20,088 | 11,100 | 11,131 | 18,192 | 5,233 | ... | 227,118 | 29,549 |
| 12,008 | 20,893 | 19,468 | 15,660 | 5,787 | ... | 262,359 | 11,913 |
| 12,448 | 12,332 | 12,610 | 18,366 | 4,952 | ... | 270,721 | 8,620 |
| 17,675 | 11,701 | 13,301 | 17,134 | 5,208 | ... | 269,396 | 6,058 |
| 15,871 | 14,199 | 13,695 | 17,420 | 5,084 | ... | 261,884 | 13,335 |
| 14,013 | 14,770 | 16,437 | 6,283 | 8,242 | . | 277,806 | 9,718 |
| 16,319 | 11,487 | 6,752 | 15,399 | 4,910 | ... | 267,487 | 15,982 |
| 17,610 | 9,050 | 8,831 | 17,182 | 4,827 | ... | 206,223 | 30,030 |
| 20,405 | 11,369 | 11,406 | 17,702 | 5,638 | ... | 257,368 | 9,832 |
| 18,380 | 10,182 | 8,325 | 19,801 | 4,931 | ... | 257,472 | 14,260 |
| 17,345 | 11,372 | 10,350 | 15,272 | 5,710 | ... | 253,271 | 15,873 |
| 20,844 | 9,335 | 9,694 | 19,614 | 4,957 | ... | 258,112 | 9,585 |

TABLE 19.—ACRES UNDER CROPS FOR

SEASON AND CROP REPORT,

TAHSIL SHAKARGARH.

| YEAR. | Rice. | Wheat. | Barley. | Jowar. | Bajra. | Gram. | Other cereals. |
|---|---|---|---|---|---|---|---|
| 1 | 2 | 3 | 4 | 5 | 6 | 7 | 8 |
| 1890-91 ... | 12,940 | 81,504 | 37,011 | 12,542 | 7,056 | 6,943 | 33,778 |
| 1891-92 ... | 7,085 | 78,544 | 29,287 | 2,462 | 3,897 | 9,381 | 21,082 |
| 1892-93 ... | 11,853 | 80,354 | 36,161 | 12,229 | 7,515 | 9,746 | 31,856 |
| 1893-94 ... | 15,555 | 78,336 | 38,249 | 2,267 | 1,740 | 8,912 | 18,435 |
| 1894-95 ... | 16,902 | 76,180 | 45,172 | 2,620 | 2,335 | 3,553 | 17,057 |
| Average of 5 years. | 12,867 | 78,984 | 37,176 | 6,424 | 4,508 | 7,707 | 2,441 |
| 1995-96 ... | 16,732 | 63,878 | 20,468 | 3,662 | 3,051 | 2,057 | 23,962 |
| 1896-97 ... | 7,034 | 63,616 | 22,432 | 5,110 | 2,835 | 541 | 34,541 |
| 1897-98 ... | 7,513 | 74,484 | 36,944 | 8,402 | 4,643 | 2,808 | 37,814 |
| 1898-99 ... | 7,730 | 77,242 | 24,178 | 9,088 | 5,311 | 7,277 | 30,133 |
| 1899-1900 ... | 2,485 | 49,610 | 12,790 | 3,084 | 1,979 | 989 | 19,996 |
| Average of 5 years. | 8,299 | 63,766 | 23,362 | 5,869 | 3,564 | 2,734 | 29,289 |
| 1900-01 ... | 6,094 | 88,405 | 32,130 | 19,684 | 9,424 | 9,998 | 33,572 |
| 1901-02 ... | 5,547 | 51,601 | 9,005 | 4,667 | 3,013 | 4,275 | 24,439 |
| 1902-03 ... | 5,496 | 67,607 | 14,810 | 10,360 | 6,377 | 4,724 | 24,561 |
| 1903-04 ... | 5,932 | 91,038 | 26,292 | 10,637 | 7,627 | 8,560 | 26,363 |
| 1904-05 ... | 3,322 | 93,452 | 21,738 | 3,928 | 3,752 | 7,013 | 22,470 |
| Average of 5 years. | 5,278 | 78,421 | 20,795 | 9,855 | 6,039 | 6,914 | 26,279 |
| 1905-06 ... | 3,157 | 104,111 | 22,486 | 3,773 | 3,402 | 7,181 | 17,104 |
| 1906-07 ... | 3,357 | 99,774 | 26,470 | 5,893 | 4,518 | 1,946 | 19,611 |
| 1907-08 ... | 834 | 37,479 | 6,980 | 920 | 1,002 | 201 | 10,810 |
| 1908-09 ... | 4,389 | 74,366 | 18,326 | 12,767 | 8,033 | 3,743 | 24,944 |
| 1909-10 ... | 5,122 | 85,620 | 19,826 | 5,822 | 4,034 | 7,166 | 25,679 |
| Average of 5 years. | 3,372 | 80,270 | 18,818 | 5,835 | 4,198 | 4,047 | 19,629 |
| 1910-11 ... | 5,178 | 88,524 | 14,051 | 4,700 | 4,042 | 6,667 | 24,516 |

DISTRICT AND TAHSILS—CONTINUED.

STATEMENT IIC.

| Mung and mash. | Peas, moth and other pulses. | Oil-seeds. | Sugarcane. | Cotton. | Indigo. | Total area cropped. | Area of crops failed. |
|---|---|---|---|---|---|---|---|
| 9 | 10 | 11 | 12 | 13 | 14 | 15 | 16 |
| 8,751 | 13,907 | 8,041 | 12,000 | 7,639 | ... | 269,842 | 7,131 |
| 9,831 | 10,951 | 8,017 | 15,076 | 4,688 | ... | 223,254 | 30,403 |
| 11,994 | 12,215 | 9,578 | 10,278 | 2,611 | ... | 261,855 | 13,692 |
| 9,377 | 16,131 | 6,821 | 12,452 | 12,289 | ... | 242,160 | 21,985 |
| 8,485 | 9,631 | 6,959 | 12,909 | 10,410 | ... | 233,158 | 19,408 |
| 9,687 | 12,567 | 7,883 | 12,541 | 7,527 | ... | 246,054 | 18,523 |
| 9,035 | 7,600 | 7,555 | 15,703 | 8,595 | ... | 200,347 | 36,932 |
| 7,705 | 5,825 | 4,617 | 14,269 | 8,176 | ... | 194,152 | 56,497 |
| 9,057 | 8,225 | 8,090 | 12,018 | 9,900 | ... | 241,808 | 28,830 |
| 10,332 | 15,131 | 8,253 | 14,581 | 9,226 | ... | 242,273 | 15,847 |
| 4,998 | 4,696 | 3,951 | 10,963 | 2,135 | ... | 151,195 | 79,743 |
| 8,225 | 8,295 | 6,493 | 13,507 | 7,606 | ... | 205,955 | 43,569 |
| 6,949 | 12,616 | 11,922 | 9,652 | 5,617 | ... | 265,718 | 11,208 |
| 9,964 | 9,661 | 8,624 | 9,969 | 13,598 | ... | 176,779 | 67,532 |
| 7,790 | 18,401 | 8,580 | 9,929 | 8,333 | ... | 213,182 | 42,283 |
| 9,449 | 13,839 | 6,514 | 11,500 | 10,349 | ... | 254,708 | 12,775 |
| 10,127 | 11,383 | 6,994 | 12,737 | 10,550 | ... | 237,069 | 21,785 |
| 8,856 | 13,180 | 8,527 | 10,757 | 9,689 | ... | 229,491 | 31,116 |
| 11,590 | 13,458 | 7,247 | 10,070 | 6,743 | ... | 241,978 | 17,132 |
| 9,210 | 13,295 | 4,840 | 11,648 | 10,764 | ... | 241,350 | 18,427 |
| 4,421 | 3,578 | 1,725 | 9,835 | 8,058 | ... | 104,746 | 117,122 |
| 9,729 | 9,881 | 6,292 | 8,974 | 7,989 | ... | 214,425 | 34,236 |
| 8,534 | 13,854 | 3,978 | 13,073 | 8,315 | .. | 227,586 | 24,307 |
| 8,697 | 10,813 | 4,817 | 10,720 | 8,374 | .. | 206,017 | 42,245 |
| 9,617 | 10,087 | 3,610 | 12,534 | 2,051 | ... | 215,783 | 22,975 |

TABLE 19.—ACRES UNDER CROPS FOR

SEASON AND CROP REPORT,

TAHSIL PATHANKOTE.

| YEAR. | Rice. | Wheat. | Barley. | Jowar. | Bajra. | Gram. | Other cereals. |
|---|---|---|---|---|---|---|---|
| 1 | 2 | 3 | 4 | 5 | 6 | 7 | 8 |
| 1890-91 ... | 30,750 | 48,544 | 10,962 | 1,660 | 1,022 | 4,200 | 22,199 |
| 1891-92 ... | 24,298 | 40,427 | 7,897 | 1,141 | 766 | 6,894 | 17,157 |
| 1892-93 ... | 24,143 | 45,020 | 9,431 | 1,426 | 953 | 7,133 | 17,844 |
| 1893-94 ... | 29,172 | 48,067 | 10,148 | 624 | 735 | 5,699 | 9,189 |
| 1894-95 ... | 27,990 | 40,936 | 9,600 | 505 | 667 | 3,599 | 10,070 |
| Average of 5 years, | 27,271 | 44,599 | 9,608 | 1,071 | 829 | 5,505 | 15,292 |
| 1895-96 ... | 25,754 | 36,167 | 6,965 | 531 | 573 | 2,454 | 13,371 |
| 1896-97 ... | 24,413 | 42,586 | 8,962 | 655 | 551 | 3,945 | 20,675 |
| 1897-98 ... | 27,354 | 49,772 | 9,799 | 565 | 462 | 5,587 | 26,298 |
| 1898-99 ... | 26,794 | 46,899 | 7,072 | 953 | 716 | 6,318 | 24,721 |
| 1899-1900 ... | 23,498 | 40,828 | 5,158 | 646 | 330 | 3,959 | 15,320 |
| Average of 5 years. | 25,562 | 43,250 | 7,591 | 670 | 526 | 4,453 | 20,077 |
| 1900-01 ... | 28,568 | 44,359 | 8,468 | 997 | 531 | 7,956 | 21,773 |
| 1901-02 ... | 27,824 | 30,675 | 3,348 | 543 | 941 | 4,500 | 19,827 |
| 1902-03 ... | 27,500 | 44,210 | 4,862 | 939 | 1,069 | 6,988 | 21,895 |
| 1903-04 ... | 26,430 | 54,464 | 8,203 | 1,071 | 1,452 | 7,542 | 23,447 |
| 1904-05 ... | 25,763 | 52,152 | 6,660 | 380 | 770 | 6,999 | 19,837 |
| Average of 5 years. | 27,217 | 45,172 | 6,308 | 786 | 952 | 6,797 | 21,356 |
| 1905-06 ... | 23,977 | 55,913 | 6,264 | 317 | 297 | 5,893 | 18,715 |
| 1906-07 ... | 24,772 | 54,371 | 6,721 | 576 | 207 | 2,359 | 15,245 |
| 1907-08 ... | 22,102 | 26,359 | 3,793 | 209 | 45 | 1,536 | 12,226 |
| 1908-09 ... | 26,231 | 48,293 | 6,080 | 1,142 | 336 | 3,773 | 14,113 |
| 1909-10 ... | 27,796 | 48,620 | 5,515 | 933 | 460 | 4,982 | 18,104 |
| Average of 5 years. | 24,975 | 46,711 | 5,674 | 635 | 269 | 3,709 | 15,681 |
| 1910-11 ... | 27,181 | 50,738 | 4,752 | 568 | 258 | 4,338 | 17,127 |

DISTRICT AND TAHSILS—CONTINUED.

STATEMENT IIC.

| Mung and mash. | Peas, moth and other pulses. | Oil-seeds. | Sugarcane. | Cotton. | Indigo. | Total area cropped. | Area of crops failed. |
|---|---|---|---|---|---|---|---|
| 9 | 10 | 11 | 12 | 13 | 14 | 15 | 16 |
| 6,398 | 4,334 | 9,146 | 4,488 | 3,444 | ... | 157,634 | 2,613 |
| 8,702 | 4,445 | 7,559 | 4,172 | 2,189 | ... | 133,032 | 13,435 |
| 11,240 | 2,296 | 8,727 | 5,034 | 2,764 | ... | 145,284 | 9,568 |
| 10,070 | 2,598 | 5,096 | 4,481 | 3,747 | ... | 137,261 | 11,079 |
| 7,757 | 2,943 | 5,287 | 3,797 | 2,803 | ... | 122,761 | 14,872 |
| 8,833 | 3,323 | 7,163 | 4,394 | 2,989 | ... | 139,194 | 10,313 |
| 6,105 | 3,134 | 5,299 | 4,677 | 3,505 | ... | 115,393 | 15,776 |
| 7,062 | 2,678 | 7,002 | 5,167 | 3,376 | ... | 136,471 | 13,102 |
| 5,401 | 1,919 | 8,726 | 4,370 | 5,303 | ... | 154,487 | 12,520 |
| 6,868 | 3,660 | 10,245 | 4,662 | 2,836 | ... | 150,261 | 12,790 |
| 3,308 | 2,029 | 6,618 | 5,192 | 1,230 | ... | 121,159 | 32,383 |
| 5,749 | 2,684 | 7,578 | 4,813 | 3,250 | ... | 135,554 | 17,314 |
| 4,168 | 3,559 | 11,924 | 6,010 | 4,997 | ... | 155,531 | 11,447 |
| 7,701 | 3,791 | 6,479 | 4,973 | 3,752 | ... | 123,394 | 34,110 |
| 5,270 | 6,184 | 8,177 | 4,876 | 2,461 | ... | 146,930 | 19,951 |
| 6,628 | 3,901 | 10,350 | 5,194 | 3,292 | ... | 165,283 | 7,275 |
| 7,434 | 3,295 | 10,386 | 4,970 | 4,411 | ... | 155,379 | 8,810 |
| 6,243 | 4,146 | 9,463 | 5,205 | 3,783 | ... | 149,303 | 16,319 |
| 9,418 | 2,819 | 9,118 | 2,578 | 4,528 | ... | 153,359 | 9,267 |
| 8,666 | 2,972 | 6,949 | 4,195 | 4,714 | 11 | 144,531 | 14,562 |
| 5,619 | 1,189 | 3,514 | 4,323 | 3,322 | ... | 93,273 | 51,446 |
| 7,856 | 2,232 | 6,777 | 5,015 | 3,922 | ... | 136,215 | 22,697 |
| 8,964 | 3,268 | 7,769 | 5,278 | 2,877 | ... | 144,243 | 14,627 |
| 8,105 | 2,496 | 6,825 | 4,314 | 3,873 | 2 | 134,324 | 22,520 |
| 6,329 | 2.480 | 6,618 | 4,799 | 1,419 | ... | 137,011 | 17,496 |

TABLE 20.—

SHOWING THE AMOUNT ADVANCED DURING THE YEAR ENDING SEPTEMBER

| | 1891-92. | 1892-93. | 1893-94. | 1894-95. | 1895-96. | 1896-97. | 1897-98. |
|---|---|---|---|---|---|---|---|
| 1 | 2 | 3 | 4 | 5 | 6 | 7 | 8 |
| DISTRICT. | | | | | | | |
| Land Improvement Loans ... | 5,440 | 3,500 | 2,440 | 3,100 | 3,150 | 1,820 | 3,960 |
| Loans to Agriculturists ... | 435 | 250 | 1,460 | 14,840 | 5,345 | 24,969 | 13,270 |
| TAHSIL GURDASPUR. | | | | | | | |
| Land Improvement Loans .. | 3,040 | 1,400 | 600 | 300 | 1,010 | 460 | 400 |
| Loans to Agriculturists ... | 50 | 150 | 220 | 10,820 | 700 | 5,860 | 3,070 |
| TAHSIL BATALA. | | | | | | | |
| Land Improvement Loans ... | 1,900 | 2,000 | 1,740 | 700 | 2,140 | 900 | 2,660 |
| Loans to Agriculturists .. | ... | ... | 1,090 | 400 | 1,860 | 6,870 | 9,560 |
| TAHSIL SHAKARGARH. | | | | | | | |
| Land Improvement Loans .. | ... | ... | 100 | 100 | ... | 460 | 400 |
| Loans to Agriculturists ... | ... | ... | ... | 700 | 1,440 | 10,153 | ... |
| TAHSIL PATHANKOTE. | | | | | | | |
| Land Improvement Loans .. | 500 | 100 | ... | 2,000 | ... | ... | 500 |
| Loans to Agriculturists .. | 385 | 100 | 150 | 2,920 | 1,345 | 2,086 | 640 |

TAKAVI.

30TH, LAND REVENUE REPORT, STATEMENT XIII.

| 1898-99. | 1899-1900. | 1900-01. | 1901-02. | 1902-03. | 1903-04. | 1904-05. | 1905-06. | 1906-07. | 1907-08. | 1908-09. | 1909-10. | 1910-11. |
|---|---|---|---|---|---|---|---|---|---|---|---|---|
| 9 | 10 | 11 | 12 | 13 | 14 | 15 | 16 | 17 | 18 | 19 | 20 | 21 |
| 240 | 2,645 | ... | 9,980 | 10,780 | 3,260 | 2,360 | 3,260 | 1,000 | 16,690 | 5,517 | 3,342 | 2,589 |
| 3,185 | ... | ... | 790 | 3,135 | 1,555 | 2,110 | 3,350 | 7,625 | 118,190 | 4,260 | 10,400 | 4,225 |
| 60 | ... | ... | 540 | 4,400 | 1,100 | 120 | 660 | 400 | 4,870 | 2,917 | 732 | 200 |
| 1,270 | ... | ... | 630 | 2,895 | 1,230 | 1,910 | 3,350 | 7,335 | 55,470 | 1,660 | 2,330 | 670 |
| ... | 2,645 | ... | 1,950 | 2,000 | 1,600 | 2,040 | 2,600 | 400 | 4,900 | 900 | 2,210 | 1,689 |
| 1,915 | ... | ... | ... | ... | 45 | ... | ... | ... | 26,231 | ... | 7,900 | 1,450 |
| 180 | ... | ... | 7,230 | 8,180 | 560 | 200 | ... | 200 | 6,120 | 1,450 | 200 | 700 |
| ... | ... | ... | ... | 240 | 160 | ... | ... | ... | 28,260 | 2 600 | 100 | 200 |
| ... | ... | ... | 260 | ... | ... | ... | ... | ... | 800 | 250 | 200 | ... |
| ... | ... | ... | 160 | ... | 120 | 200 | 150 | 290 | 8,229 | ... | 70 | 1005 |

## TABLE 21.—SALES AND MORTGAGES OF LAND FOR DISTRICT AND TAHSILS.

### REPORT OF THE WORKING OF LAND ALIENATION ACT STATEMENT.

| | Year. | Sales of Land. | | | Mortgages of Land. | | | Redemptions of Mortgaged Land. | | |
|---|---|---|---|---|---|---|---|---|---|---|
| | | Number of cases. | Area of land in acres. | Purchase-money. | Number of cases. | Area of land in acres. | Mortgage-money. | Number of cases. | Area of land in acres. | Mortgage-money. |
| | 1 | 2 | 3 | 4 | 5 | 6 | 7 | 8 | 9 | 10 |
| District. | Total of 1870-71 to 1879-80. | 1,153 | 11,647 | 314,010 | 6,774 | 95,980 | 15,82,627 | 556 | 5,365 | 102,665 |
| District. | Total of 1880-81 to 1889-90. | 4,349 | 27,317 | 11,75426 | 35,956 | 116,662 | 38,50,480 | 16594 | 65,789 | 13,28,965 |
| District. | Total of 1890-91 to 1899-1900. | 9,137 | 33,348 | 24,59,166 | 87,744 | 189,394 | 11,43,2627 | 41040 | 108,723 | 43,13,993 |
| District. | 1900-01 ... | 1,002 | 4,066 | 4,93,103 | 8,533 | 17,846 | 12,82,543 | 5,529 | 13,745 | 7,18,904 |
| District. | 1901-02 ... | 579 | 2,637 | 2,50,919 | 4,397 | 9,781 | 681,530 | 3,678 | 8,781 | 3,85,241 |
| District. | 1902-03 ... | 605 | 1,868 | 2,02,171 | 6,059 | 11,779 | 837,927 | 4,265 | 9,152 | 5,20,826 |
| District. | 1903-04 ... | 757 | 3,259 | 3,22,678 | 6,520 | 11,140 | 933,465 | 4,768 | 9,682 | 5,56,029 |
| District. | 1904-05 ... | 562 | 2,614 | 2,46,665 | 5,593 | 9,240 | 662,456 | 4,816 | 9,674 | 5,52,295 |
| District. | 1905-06 ... | 612 | 2,488 | 2,32,132 | 5,472 | 9,644 | 906,674 | 5,382 | 11,594 | 7,01,033 |
| District. | 1906-07 ... | 839 | 3,151 | 3,15,727 | 9,356 | 14,725 | 13,53,806 | 9,398 | 20,054 | 11,56,787 |
| District. | 1907-08 ... | 770 | 2,048 | 2,16,751 | 6,759 | 8,535 | 930,953 | 4,705 | 9,390 | 5,91,522 |
| District. | 1908-09 ... | 846 | 2,638 | 2,46,738 | 9,322 | 13,122 | 12,27,364 | 6,649 | 12,694 | 7,94,138 |
| District. | 1909-10 ... | 798 | 5,086 | 2,94,693 | 6,855 | 10,989 | 10,31,683 | 5,753 | 12,523 | 1,196,655 |
| District. | 1910-11 ... | 615 | 2,826 | 3,12,313 | 5,662 | 11,234 | 11,17,999 | 6,244 | 11,201 | 8,16,346 |
| Tahsil Gurdaspur. | 1900-01 ... | 361 | 1,600 | 2,10,426 | 2,693 | 5,583 | 344,468 | 1,953 | 4,634 | 2,15,991 |
| Tahsil Gurdaspur. | 1901-02 ... | 217 | 1,049 | 74,648 | 2,091 | 3,893 | 276,847 | 1,699 | 3,502 | 1,65,967 |
| Tahsil Gurdaspur. | 1902-03 ... | 218 | 711 | 66,777 | 2,278 | 4,110 | 322,302 | 1,620 | 3,197 | 1,77,937 |
| Tahsil Gurdaspur. | 1903-04 ... | 255 | 839 | 81,294 | 2,053 | 3,145 | 289,726 | 1,407 | 2,650 | 1,53,964 |
| Tahsil Gurdaspur. | 1904-05 ... | 201 | 949 | 65,317 | 1,816 | 2,674 | 226,685 | 1,475 | 2,872 | 1,50,525 |
| Tahsil Gurdaspur. | 1905-06 ... | 200 | 677 | 59,209 | 1,833 | 2,819 | 271,584 | 1,499 | 3,219 | 1,80,159 |
| Tahsil Gurdaspur. | 1906-07 ... | 285 | 995 | 88,315 | 2,702 | 4,115 | 411,440 | 2,685 | 5,705 | 3,23,073 |
| Tahsil Gurdaspur. | 1907-08 ... | 274 | 866 | 80,103 | 1,970 | 2,512 | 245,960 | 1,378 | 2,747 | 1,46,646 |
| Tahsil Gurdaspur. | 1908-09 ... | 278 | 797 | 75,241 | 2,453 | 3,046 | 319,112 | 1,774 | 3,142 | 1,93,160 |
| Tahsil Gurdaspur. | 1909-10 ... | 354 | 2,854 | 94,399 | 2,658 | 3,500 | 353,497 | 2,074 | 3,264 | 2,39,261 |
| Tahsil Gurdaspur. | 1910-11 ... | 142 | 718 | 45,005 | 691 | 1,378 | 130,547 | 655 | 1,368 | 9,6,431 |

TABLE 21.—SALES AND MORTGAGES OF LAND FOR DISTRICT AND TAHSILS—CONCLUDED.

REPORT OF THE WORKING OF LAND ALIENATION ACT STATEMENT.

| | Year. | Sales of Land. | | | Mortgages of Land. | | | Redemptions of Mortgaged Land. | | |
|---|---|---|---|---|---|---|---|---|---|---|
| | | Number of cases. | Area of land in acres. | Purchase-money. | Number of cases. | Area of land in acres. | Mortgage-money. | Number of cases. | Area of land in acres. | Mortgage-money. |
| | 1 | 2 | 3 | 4 | 5 | 6 | 7 | 8 | 9 | 10 |
| Tahsil Batala. | 1900-01 ... | 407 | 1,173 | 1,85,872 | 2,699 | 5,020 | 5,05,837 | 1,927 | 4,099 | 2,99,142 |
| | 1901-02 ... | 259 | 907 | 94,904 | 1,454 | 2,937 | 2,82,285 | 1,458 | 3,283 | 1,56,317 |
| | 1902-03 .. | 243 | 623 | 80,070 | 1,505 | 2,613 | 2,78,553 | 1,330 | 2,677 | 2,09,801 |
| | 1903-04 ... | 365 | 1,507 | 1,87,521 | 2,062 | 3,507 | 3,68,821 | 1,839 | 3,779 | 2,49,971 |
| | 1904-05 .. | 221 | 890 | 89,691 | 1,527 | 2,521 | 2,51,172 | 1,480 | 3,076 | 2,22,305 |
| | 1905-06 ... | 272 | 842 | 1,10,021 | 1,602 | 2,676 | 3,38,004 | 1,637 | 3,359 | 2,82,885 |
| | 1906-07 ... | 380 | 1,172 | 1,47,460 | 3,567 | 3,992 | 4,32,737 | 2,782 | 5,587 | 3,90,720 |
| | 1907-08 .. | 369 | 792 | 96,403 | 2,911 | 3,023 | 4,07,229 | 1,596 | 3,288 | 2,62,074 |
| | 1908-09 ... | 370 | 1,035 | 1,22,393 | 3,449 | 4,417 | 4,88,405 | 2,564 | 4,685 | 3,52,533 |
| | 1909-10 .. | 285 | 538 | 1,11,336 | 1,257 | 1,809 | 2,43,103 | 1,077 | 2,220 | 2,00,193 |
| | 1910-11 .. | 308 | 1,077 | 170,075 | 2,420 | 3,862 | 5,50,542 | 2,474 | 4,843 | 4,50,852 |
| Tahsil Shakargarh. | 1900-01 ... | 90 | 368 | 34,709 | 2,445 | 3,929 | 2,96,015 | 1,075 | 2,149 | 1,09,412 |
| | 1901-02 ... | 8 | 18 | 1,751 | 425 | 1,162 | 37,881 | 167 | 257 | 14,955 |
| | 1902-03 .. | 53 | 196 | 17,206 | 1,785 | 2,510 | 1,63,049 | 990 | 1,634 | 93,000 |
| | 1903-04 .. | 66 | 290 | 22,110 | 2,040 | 2,965 | 2,08,943 | 1,299 | 2,259 | 1,20,521 |
| | 1904-05 ... | 56 | 307 | 23,473 | 1,926 | 2,532 | 1,30,567 | 1,595 | 2,660 | 1,50,079 |
| | 1905-06 .. | 47 | 270 | 23,883 | 1,701 | 2,770 | 2,29,629 | 1,877 | 3,235 | 1,93,860 |
| | 1906-07 .. | 69 | 358 | 30,741 | 2,697 | 4,591 | 4,25,948 | 3,445 | 6,380 | 3,78,998 |
| | 1907-08 ... | 59 | 76 | 12,438 | 1,538 | 1,937 | 2,25,285 | 1,415 | 2,328 | 1,46,586 |
| | 1908-09 ... | 76 | 269 | 32,827 | 2,972 | 4,416 | 3,59,686 | 1,979 | 3,433 | 2,04,118 |
| | 1909-10 ... | 66 | 152 | 22,051 | 2,446 | 3,384 | 3,37,333 | 2,059 | 3,208 | 2,12,321 |
| | 1910-11 ... | 51 | 169 | 29,154 | 2,139 | 3,283 | 3,23,822 | 2,714 | 3,268 | 2,12,729 |
| Tahsil Pathankote. | 1900-01 ... | 144 | 725 | 62,096 | 696 | 3,314 | 1,36,223 | 574 | 2,863 | 94,359 |
| | 1901-02 ... | 97 | 663 | 79,616 | 427 | 1,789 | 84,547 | 354 | 1,739 | 48,002 |
| | 1902-03 ... | 91 | 338 | 38,118 | 491 | 2,540 | 74,023 | 325 | 1,644 | 40,088 |
| | 1903-04 ... | 71 | 623 | 31,753 | 365 | 1,523 | 65,975 | 223 | 994 | 31,573 |
| | 1904-05 .. | 84 | 468 | 68,184 | 325 | 1,513 | 54,032 | 266 | 1,066 | 29,380 |
| | 1905-06 ... | 93 | 699 | 39,019 | 336 | 1,379 | 67,457 | 369 | 1,781 | 44,129 |
| | 1906-07 .. | 105 | 626 | 49,211 | 390 | 2,027 | 83,681 | 486 | 2,382 | 63,996 |
| | 1907-08 ... | 68 | 314 | 27,807 | 340 | 1,063 | 52,479 | 316 | 1,027 | 36,216 |
| | 1908-09 ... | 122 | 537 | 16,277 | 448 | 1,243 | 60,161 | 332 | 1,434 | 44,327 |
| | 1909-10 ... | 93 | 1,542 | 66,877 | 494 | 2,296 | 97,750 | 543 | 3,831 | 5,44,88 |
| | 1910-11 .. | 114 | 862 | 68,079 | 412 | 2,711 | 1,13,088 | 402 | 1,722 | 56,334 |

TABLE 22.—AGRI

SEASON CROP REPORT

| Kind of Stock. | WHOLE DISTRICT FOR THE | | | | | | | | |
|---|---|---|---|---|---|---|---|---|---|
| | 1868-69. | 1873-74. | 1878-79. | 1883-84. | 1888-89. | 1893-94. | 1898-99. | 1900-01. | 1905-06. |
| 1 | 2 | 3 | 4 | 5 | 6 | 7 | 8 | 9 | 10 |
| Bulls and bullocks, Cows ... | 155,827 | 195,777 | 174,651 | 129,870 | 482,150 | 159,356 | 165,774 | 165,774 | 174,563 |
| | | | | | | 178,026 | 158,478 | 158,478 | 166,917 |
| Male buffaloes | ... | ... | ... | .. | 155,725 | 64,234 | 75,948 | 75,948 | 64,843 |
| Cow buffaloes | ... | ... | . | . | | 56,704 | 63,011 | 63,011 | 67,105 |
| Young stock, calves or buffaloes' calves. | ... | ... | ... | .. | ... | 143,629 | 197,822 | 197,822 | 177,157 |
| Sheep ... | 16,475 | 105,481 | 73,495 | 48,978 | 94,170 | 19,474 | 46,889 | 46,889 | 54,804 |
| Goats ... | | | | | | 71,910 | 148,221 | 148,221 | 179,481 |
| Horses and ponies. | 7,311 | 6,038 | 3,900 | 4,119 | 10,437 | 14,135 | 12,949 | 12,949 | 13,531 |
| Mules and donkeys. | 2,471 | 6,865 | 5,498 | 7,234 | 15,224 | 12,136 | 14,545 | 14,545 | 13,769 |
| Camels ... | 46 | 96 | 75 | 182 | 296 | 334 | 663 | 663 | 1,037 |
| Ploughs ... | 94,070 | 74,253 | 57,722 | 47,867 | 98,100 | 93,092 | 92,158 | 92,158 | 92,180 |
| Carts .. | 2,002 | 3,367 | 4,475 | 4,127 | 6,027 | 17,470 | 7,623 | 7,623 | 7,725 |
| Boats ... | 56 | 59 | 59 | 51 | 195 | 167 | 192 | 192 | 155 |

NOTE.—The figures for the earlier years

CULTURAL STOCK.

STATEMENT IV.

| YEAR. | TAHSILS FOR THE YEAR 1900-01. | | | | TAHSILS FOR THE YEAR 1905-06. | | | | TAHSILS FOR THE YEAR 1910-11. | | | |
|---|---|---|---|---|---|---|---|---|---|---|---|---|
| 1910-11. | Gurdaspur. | Batala. | Shakargarh. | Pathankote. | Gurdaspur. | Batala. | Shakargarh. | Pathankote. | Gurdaspur. | Batala. | Shakargarh. | Pathankote. |
| 11 | 12 | 13 | 14 | 15 | 16 | 17 | 18 | 19 | 20 | 21 | 22 | 23 |
| 156,597 | 49,772 | 46,681 | 34,787 | 34,534 | 52,439 | 50,547 | 36,566 | 34,961 | 45,246 | 45,026 | 32,927 | 33,398 |
| 163,604 | 43,281 | 33,121 | 43,314 | 38,762 | 46,028 | 34,686 | 45,502 | 40,701 | 42,900 | 30,699 | 48,851 | 41,15 |
| 70,628 | 20,173 | 23,112 | 22,149 | 10,514 | 14,703 | 20,552 | 20,417 | 9,171 | 17,081 | 21,211 | 21,771 | 10.565 |
| 76,742 | 16,719 | 22,595 | 14,0419 | 9,656 | 17,117 | 26,820 | 13,130 | 10,038 | 19,659 | 28,603 | 16,495 | 11,955 |
| 158,600 | 59,129 | 50,162 | 48,101 | 40,430 | 50,740 | 45,637 | 44,457 | 36,323 | 37,135 | 41,457 | 41,853 | 38,155 |
| 37,358 | 5,737 | 10,362 | 8,328 | 22,462 | 3,327 | 7,614 | 9,750 | 34,113 | 2,371 | 4,406 | 24,008 | 6,573 |
| 119,481 | 15,090 | 26,455 | 29,833 | 76,843 | 19,477 | 28,875 | 41,711 | 89,418 | 9,512 | 18,149 | 22,984 | 68,836 |
| 15,749 | 3,830 | 3,523 | 2,658 | 2,938 | 3,977 | 3,686 | 2,772 | 3,096 | 4,079 | 4,215 | 3,654 | 3,801 |
| 14,362 | 3,641 | 6,359 | 2,892 | 1,653 | 3,570 | 6,092 | 2,642 | 1,465 | 3,418 | 6,142 | 2,913 | 1,889 |
| 884 | 63 | 148 | 177 | 275 | 258 | 114 | 355 | 310 | 165 | 102 | 267 | 350 |
| 86,238 | 27,133 | 27,933 | 22,338 | 14,754 | 26,349 | 28,791 | 22,975 | 14,065 | 24,092 | 26,583 | 21,750 | 13,813 |
| 8,760 | 2,782 | 2,394 | 2,042 | 405 | 2,794 | 2,450 | 2,048 | 433 | 3,338 | 2,369 | 2,387 | 666 |
| 150 | 122 | 28 | 27 | 15 | 93 | 19 | 29 | 14 | 92 | 15 | 29 | 14 |

are not altogether trustworthy.

## TABLE 23.—HORSE AND MULE BREEDING.

SUPPLIED BY THE SUPERINTENDENT, CIVIL VETERINARY DEPARTMENT.

| YEAR. | Number of horse stallions. | | Number of donkey stallions. | | Number of new branded mares. | | Total number of branded mares in the District. | | Number of mares served by Government horse stallions. | | Number of mares served by Government donkey stallions. | | Number of fillies and colts out of branded mares. | | Number of mules foaled. | | Number of castrations effected. | |
|---|---|---|---|---|---|---|---|---|---|---|---|---|---|---|---|---|---|---|
| | Imperial. | District Board. | Imperial. | District Board. | Imperial. | District Board. | Imperial. | District Board. | Imperial. | District Board. | Imperial. | District Board. | Imperial. | District Board. | Imperial. | District Board. | Imperial. | District Board. |
| 1 | 2 | 3 | 4 | 5 | 6 | 7 | 8 | 9 | 10 | 11 | 12 | 13 | 14 | 15 | 16 | 17 | 18 | 19 |
| 1893-94 ... | 4 | 2 | 4 | ... | 12 | ... | 124 | ... | 107 | 85 | 327 | ... | 31 | 25 | 33 | ... | ... | 9 |
| 1894-95 ... | 1 | 3 | 4 | ... | 40 | ... | 148 | ... | 71 | 87 | 218 | ... | 15 | 35 | 22 | ... | ... | 6 |
| 1895-96 ... | 3 | 3 | 4 | ... | 35 | ... | 144 | ... | 112 | 128 | 307 | ... | 20 | 60 | 28 | ... | ... | 11 |
| 1896-97 ... | 3 | 3 | 4 | ... | 31 | ... | 159 | ... | 116 | 206 | 392 | ... | 28 | 80 | 54 | ... | ... | 27 |
| 1897-98 ... | 3 | 3 | 6 | ... | 29 | ... | 177 | ... | 134 | 211 | 350 | ... | 35 | 81 | 51 | ... | ... | 25 |
| 1898-99 .. | 3 | 3 | 6 | | 16 | ... | 179 | ... | 160 | 217 | 360 | ... | 32 | 45 | 32 | ... | ... | 9 |
| 1899-1900 .. | 3 | 3 | 7 | ... | 53 | ... | 238 | ... | 135 | 215 | 452 | ... | 32 | 30 | 21 | ... | ... | 1 |
| 1900-01 . | 2 | 3 | 7 | ... | 5 | ... | 245 | ... | 165 | 239 | 420 | ... | 21 | 25 | [illegible] | .. | .. | 4 |
| 1901-02 .. | 3 | 3 | 9 | ... | 40 | ... | 240 | ... | 169 | 234 | 490 | ... | 31 | 25 | [illegible] | ... | 8 | ... |
| 1902-03 . | 3 | 3 | 9 | ... | 37 | ... | 210 | ... | 152 | 261 | 530 | ... | Not available | | ... | .. | . | ... |
| 1903-04 . | ... | 5 | ... | 3 | ... | ... | ... | ... | ... | 181 | ... | ... | ... | ... | ... | ... | . | ... |
| 1904-05 .. | .. | 5 | ... | 3 | ... | ... | ... | ... | ... | 105 | ... | ... | ... | ... | ... | .. | .. | 16 |
| 1905-06 .. | ... | 5 | ... | 3 | ... | .. | ... | ... | ... | 243 | ... | 80 | ... | ... | ... | 11 | ... | 15 |
| 1906-07 ... | ... | 5 | ... | 3 | ... | ... | ... | ... | ... | 340 | ... | 61 | ... | ... | | 5 | ... | 31 |
| 1907-08 ... | ... | 8 | ... | 7 | ... | ... | ... | ... | ... | 215 | ... | ... | ... | ... | ... | ... | ... | 28 |
| 1908-09 ... | ... | 8 | ... | 7 | ... | ... | ... | ... | ... | 351 | ... | 134 | ... | ... | ... | 45 | ... | 41 |
| 1909-10 ... | ... | 8 | ... | 7 | ... | ... | ... | ... | ... | 340 | ... | 168 | ... | ... | ... | 70 | .. | 51 |
| 1910-11 ... | ... | 8 | ... | 7 | ... | ... | ... | ... | ... | 319 | ... | 198 | ... | ... | ... | 86 | .. | ... |

## TABLE 24.—CANAL IRRIGATION (ACRES).

THE FIGURE FOR THE BARI DOAB CANAL ARE SUPPLIED BY THE IRRIGATION DEPARTMENT AND THOSE FOR OTHER CANAL BY THE DEPUTY COMMISSIONER.

| Canal. | Class. | 1900-01. | | 1901-02. | | 1902-03. | | 1903-04. | | 1904-05. | | 1905-06. | |
|---|---|---|---|---|---|---|---|---|---|---|---|---|---|
| | | Irrigated. | Matured. | Irrigated. | Matured. | Irrigated. | Matured. | Irrigated. | Matured. | Irrigated. | Matured. | Irrigated. | Matured. |
| 1 | 2 | 3 | 4 | 5 | 6 | 7 | 8 | 9 | 10 | 11 | 12 | 13 | 14 |
| Total .. .. | Imperial ... | 49,193 | 49,019 | 56,551 | 56,440 | 70,258 | 70,230 | 36,727 | 36,693 | 36,532 | 36,493 | 39,787 | 39,758 |
| | Others ... ... | 31,725 | 29,607 | 31,991 | 29,853 | 32,264 | 31,549 | 18,326 | 17,081 | 19,014 | 17,411 | 18,966 | 18,189 |
| B. D. Canal . .. | Imperial . . | 49,193 | 49,019 | 56,551 | 56,440 | 70,258 | 70,230 | 36,727 | 36,693 | 36,532 | 36,493 | 39,787 | 39,758 |
| Kiran Canal . ... | Local *... ... | 1,748 | 1,335 | 1,748 | 2,170 | 1,717 | 2,062 | 1,445 | 1,335 | 1,458 | 1,323 | 1,419 | 1,304 |
| Badshahi Canal ... | Private... ... | 8,229 | 8,843 | 8,243 | 9,037 | 8,250 | 8,722 | 7,996 | 8,701 | 8,673 | 10,568 | 8,889 | 9,626 |
| Other minor Canals ... | Ditto ... ... | 21,748 | 19,429 | 22,000 | 18,646 | 22,297 | 20,765 | 8,885 | 7,045 | 8,883 | 5,520 | 8,658 | 7,259 |

| Canal. | Class. | 1906-07. | | 1907-08. | | 1908-09. | | 1909-10. | | 1910-11. | |
|---|---|---|---|---|---|---|---|---|---|---|---|
| | | Irrigated. | Matured. | Irrigated. | Matured. | Irrigated. | Matured. | Irrigated. | Matured. | Irrigated. | Matured. |
| 1 | 2 | 15 | 16 | 17 | 18 | 19 | 20 | 21 | 22 | 23 | 24 |
| Total .. ... | Imperial ... | 40,999 | 38,996 | 48,312 | 47,693 | 43,029 | 42,694 | 47,032 | 46,149 | 42,972 | 41,963 |
| | Others ... ... | 18,913 | 18,047 | 17,522 | 16,239 | 18,126 | 18,538 | 17,760 | 19,598 | 17,985 | 17,639 |
| B. D Canal . ... | Imperial ... | 40,999 | 38,996 | 48,312 | 47,693 | 43,029 | 42,694 | 47,032 | 46,149 | 42,972 | 41,963 |
| Kiran Canal ... | Local *... ... | 1,408 | 1,288 | 409 | 290 | 700 | 664 | 750 | 669 | 895 | 776 |
| Badshahi Canal ... | Private .. ... | 8,847 | 10,260 | 8,718 | 9,468 | 8,448 | 10,593 | 8,284 | 11,791 | 8,288 | 10,816 |
| Other minor Canals. ... | Ditto ... ... | 8,658 | 6,499 | 8,395 | 6,481 | 8,978 | 7,281 | 8,726 | 7,138 | 8,802 | 6,047 |

* Belongs to District Board, Gurdaspur.

## TABLE 25.—PRICE OF LABOUR.

STATEMENT 45, PUNJAB ADMINISTRATION REPORT.

| Year. | Wages of labour per day. | | | | Carts per day.* | | Camels per day. | | Donkeys per score per day. | | Boats per day. | |
|---|---|---|---|---|---|---|---|---|---|---|---|---|
| | *Skilled.* | | *Unskilled.* | | | | | | | | | |
| | Highest. | Lowest. | Highest. | Lowest. | Highest. | Lowest. | Highest. | Lowest. | Highest. | Lowest. | Highest. | Lowest. |
| 1 | 2 | 3 | 4 | 5 | 6 | 7 | 8 | 9 | 10 | 11 | 12 | 13 |
| | Rs. a. p. | Rs. a. p. | Rs. a. p. | Rs. a. p. | Rs. a. p. | Rs. a. p. | Rs. a. p. | Rs. a. p. | Rs. a. p. | Rs. a. p. | Rs. a. p. | Rs. a. p. |
| 1870-71 ... .. | 0 6 0 | 0 5 0 | 0 3 0 | 0 2 6 | 1 12 0 | | 0 8 0 | | 3 12 0 | | 8 annas per 100 maunds tonnage. | |
| 1875-76 ... ... | 0 6 0 | 0 5 0 | 0 3 0 | 0 2 6 | 3 0 0 | 1 12 0 | 0 8 0 | 0 4 0 | 3 12 0 | | | |
| 1880-81 ... .. | 0 8 0 | 0 4 0 | 0 3 0 | 0 2 0 | 1 8 0 | 0 12 0 | 0 8 0 | 0 4 0 | 3 12 0 | 2 4 0 | 2 0 0 | 2 0 0 |
| 1885-86 ... ... | 0 8 0 | 0 6 0 | 0 3 3 | 0 2 6 | 2 0 0 | 1 0 0 | 0 8 0 | 0 6 0 | 3 12 0 | 2 8 0 | 2 0 0 | 1 0 0 |
| 1890-91 ... ... | 0 8 0 | 0 5 0 | 0 3 6 | 0 2 6 | 0 7 0 | | 0 4 3 | 0 3 9 | 2 8 0 | ... | ... | ... |
| 1895-96 ... .. | 0 8 0 | 0 5 0 | 0 3 6 | 0 2 6 | 0 7 0 | | 0 8 0 | 0 6 0 | 2 8 0 | ... | 2 0 0 | 1 0 0 |
| 1900-01 ... ... | 0 8 0 | 0 5 0 | 0 3 6 | 0 2 6 | 0 14 0 | 0 7 0 | 0 8 0 | 0 6 0 | 2 8 0 | ... | 2 0 0 | 1 0 0 |
| 1905-06 ... ... | 0 12 0 | 0 10 0 | 0 6 0 | 0 4 0 | 1 12 0 | 0 15 0 | 0 9 0 | 0 7 0 | 4 0 0 | 3 0 0 | 3 0 0 | 2 8 0 |
| 1910-11 ... ... | 1 0 0 | 0 12 0 | 0 8 0 | 0 7 0 | 2 8 0 | 2 0 0 | 0 10 0 | 0 8 0 | 5 0 0 | 4 0 0 | 3 0 0 | 2 8 0 |

* Figures for the years 1890-91, 1895-96 and 1900-01, are for "Carts per day per bullock."

## TABLE 26.—RETAIL PRICES.

SHOWING THE PRICE AT HEAD-QUARTERS ON THE 1ST JANUARY IN EACH YEAR IN SEERS AND CHATTACKS PER RUPEE.

| YEAR. | Wheat. | | Barley. | | Gram. | | Indian Corn. | | Jowar. | | Bajra. | | Firewood. | | Salt Lahori. | |
|---|---|---|---|---|---|---|---|---|---|---|---|---|---|---|---|---|
| | S. | C. | S. | C. | S. | C. | S. | C. | S. | C. | S. | C. | S. | C. | S. | C. |
| 1 | 2 | 3 | 4 | 5 | 6 | 7 | 8 | 9 | 10 | 11 | 12 | 13 | 14 | 15 | 16 | 17 |
| 1861-62 to 1865-66 (Average) ... ... | 33 | 8 | 44 | 3 | 25 | 6 | ... | ... | 32 | ... | 22 | 15 | 106 | 15 | 8 | 14 |
| 1866-67 to 1870-71 (do.) .. ... | 23 | 14 | 29 | 15 | 24 | 6 | ... | ... | 20 | 11 | 26 | 5 | 108 | 4 | 9 | ... |
| 1871-72 to 1874-75 (do.) ... ... | 25 | 7 | 34 | 12 | 27 | 10 | 30 | ... | 27 | ... | 23 | ... | 100 | ... | 9 | ... |
| 1875-76 to 1879-80 (do.) .. ... | 17 | 2 | 19 | 10 | 22 | 8 | 20 | 5 | 21 | 3 | 16 | 8 | 120 | ... | 9 | 4 |
| 1880-81 to 1884-85 (do.) ... ... | 27 | 6 | 35 | 7 | 30 | 1 | 28 | 3 | 26 | 14 | 13 | 14 | 120 | ... | 13 | 2 |
| 1885-86 to 1889-90 (do.) ... ... | 19 | 11 | 25 | 3 | 22 | 7 | 23 | 1 | 19 | 1 | 13 | 8 | 120 | 13 | 13 | 7 |
| 1891 ... ... .. ... | 19 | ... | 22 | ... | 21 | ... | 23 | ... | 24 | ... | 16 | ... | 100 | ... | 12 | ... |
| 1892 ... .. ... ... | 14 | ... | 20 | ... | 19 | ... | 18 | ... | 17 | ... | 14 | ... | 120 | ... | 13 | 4 |
| 1893 ... ... ... ... | 12 | ... | 17 | ... | 19 | ... | 17 | ... | 19 | ... | 16 | ... | 120 | ... | 12 | ... |
| 1894 ... ... ... ... | 26 | ... | 32 | ... | 34 | ... | 33 | ... | 40 | ... | 26 | ... | 100 | ... | 11 | 8 |
| 1895 ... ... ... ... | 22 | ... | 32 | ... | 24 | .. | 24 | ... | 28 | ... | 26 | ... | 100 | ... | 12 | ... |
| 1896 ... ... ... ... | 14 | ... | 18 | ... | 18 | .. | 18 | ... | 19 | ... | 20 | ... | 120 | ... | 12 | ... |
| 1897 ... ... .. ... | 9 | ... | 10 | ... | 10 | .. | 11 | ... | 11 | ... | 11 | ... | 120 | ... | 12 | ... |
| 1898 ... ... .. ... | 13 | 8 | 18 | ... | 12 | ... | 19 | ... | 16 | ... | 11 | ... | 100 | ... | 12 | ... |
| 1899 ... ... ... ... | 20 | ... | 39 | ... | 22 | .. | 28 | ... | 24 | ... | ... | ... | 80 | ... | 12 | ... |
| 1900 ... ... ... ... | 11 | 12 | 16 | ... | 12 | 4 | 12 | 8 | 12 | ... | ... | ... | 100 | ... | 12 | ... |
| 1901 ... ... ... ... | 11 | 8 | 16 | ... | 10 | 8 | 18 | ... | 20 | ... | ... | ... | 90 | ... | 13 | 4 |
| 1902 ... ... .. ... | 19 | ... | 28 | ... | 23 | ... | 23 | ... | 22 | ... | ... | ... | 100 | ... | 12 | ... |
| 1903 ... ... ... ... | 15 | ... | 20 | ... | 18 | .. | 22 | ... | 22 | ... | ... | ... | 100 | ... | 13 | ... |
| 1904 ... ... ... ... | 18 | ... | 25 | ... | 24 | ... | 26 | ... | 25 | ... | ... | ... | 80 | ... | 15 | ... |
| 1905 ... ... .. ... | 18 | ... | 33 | ... | 32 | ... | 30 | ... | 31 | ... | ... | ... | 90 | ... | 15 | ... |
| 1906 ... ... . ... | 12 | ... | 16 | ... | 14 | .. | 14 | 8 | 10 | ... | ... | ... | 80 | ... | 17 | 8 |
| 1907 ... ... .. ... | 18 | ... | 21 | ... | 16 | 8 | 19 | ... | 16 | ... | ... | ... | 80 | ... | 18 | ... |
| 1908 ... ... .. ... | 8 | ... | 10 | 8 | 10 | .. | 9 | 8 | 10 | ... | ... | ... | 80 | ... | 24 | ... |
| 1909 ... ... .. ... | 8 | 12 | 11 | ... | 9 | 8 | 12 | ... | 13 | ... | ... | ... | 60 | ... | 24 | ... |
| 1910 ... ... . .. | 13 | ... | 16 | ... | 17 | ... | 18 | ... | 13 | ... | ... | ... | 60 | ... | 24 | ... |
| 1911 ... ... .. ... | 16 | ... | 24 | ... | 19 | ... | 22 | ... | 18 | ... | ... | ... | 60 | ... | 24 | ... |

NOTE.—The figures for the first ten years are taken from a statement published by Government (Punjab Government No. 209 S., dated 19th August 1872) and represent the average prices for the 12 months of each year; the figures for the remaining years are taken from the statement for the first fortnight of January of each year published in the Punjab Gazette.

## TABLE 27.—FORESTS.

SUPPLIED BY THE FOREST DEPARTMENT AND DEPUTY COMMISSIONER (AREA GIVEN IN ACRES).

| | Under Forest department. | Under District management. | Under Municipal Committee. | Under Literary department. | REMARKS. |
|---|---|---|---|---|---|
| 1 | 2 | 3 | 4 | 5 | 6 |
| RESERVED FORESTS. | | | | | |
| | | (a) | | | |
| Tahsil Pathankote ... | ... | 7,438 | 3 | ... | (a) This represents the area of Shahpur Kandi protected forests which was transferred to the management of the Deputy Commissioner under Punjab Government Notification No. 475, dated 30th August 1909. |
| UNCLASSED FORESTS. | | | | | |
| | | (b) | (c) | (d) | |
| Tahsil Pathankote ... | ... | 266·3 | 1335·5169 | 1,011 | (b) Nahri ki Bia and Gulpur Rakh.<br>(c) Dalhousie forests.<br>(d) Balun forests. |

## TABLE 28.—FACTORIES.

SUPPLIED BY THE DEPUTY COMMISSIONER.

| Serial No. | Name and locality of Factory. | Nature of Industry. | Average daily number of Operatives Employed. | | | | | | | | | | | |
|---|---|---|---|---|---|---|---|---|---|---|---|---|---|---|
| | | | 1900-01. | | | | | | 1905-06. | | | | | |
| | | | *Adults.* | | | *Children.* | | | *Adults.* | | | *Children.* | | |
| | | | Males. | Females. | Total. | Males. | Females. | Total. | Males. | Females. | Total. | Males. | Females. | Total. |
| 1 | 2 | 3 | 4 | 5 | 6 | 7 | 8 | 9 | 10 | 11 | 12 | 13 | 14 | 15 |
| 1 | Egerton Woollen Mills Co., Dharwal. | Woollen and Worsted Spinning, Hosiery and Braid. | 718 | 58 | 776 | 43 | ... | 43 | 840 | 47 | 887 | 18 | 3 | 21 |
| 2 | Sugar and Gas Factory, Sujanpur. | Sugar, Rum, Carbonic Acid Gas. | 109 | 13 | 122 | 4 | 3 | 7 | 119 | ... | 119 | 4 | ... | 4 |
| 3 | Batala ... ... | Sugarcane Pressing Machine Factory. | ... | ... | ... | ... | ... | ... | ... | ... | ... | ... | ... | ... |
| 4 | Do. ... ... | Carpet Factory ... | ... | ... | ... | ... | ... | ... | ... | ... | ... | ... | ... | ... |
| 5 | Pathankote ... | Carpet Factory ... | ... | ... | ... | ... | ... | ... | ... | ... | ... | ... | ... | ... |
| 6 | Gurdaspur ... | Paper Manufactory ... | ... | ... | ... | ... | ... | ... | ... | ... | ... | ... | ... | ... |

TABLE 28.—FACTORIES—CONCLUDED.

SUPPLIED BY THE DEPUTY COMMISSIONER.

| Serial No. | Name and locality of Factory. | Nature of Industry. | Average daily number of Operatives Employed. | | | | | | | | | | | |
|---|---|---|---|---|---|---|---|---|---|---|---|---|---|---|
| | | | 1900-01. | 1901-02. | 1902-03. | 1903. | 1904. | 1905. | 1906. | 1907. | 1908. | 1909. | 1910. | 1911. |
| | | | All ages and sexes. | | | | | | | | | | | |
| 1 | 2 | 3 | 16 | 17 | 18 | 19 | 20 | 21 | 22 | 23 | 24 | 25 | 26 | 27 |
| 1 | Egerton Woollen Mills Co., Dhariwal. | Woollen and Worsted Spinning, Hosiery and Braid. | 819 | 874 | 915 | 939 | 908 | 908 | 993 | 1,036 | 1,010 | 935 | 941 | 988 |
| 2 | Sugar and Gas Factory, Sujanpur. | Sugar, Rum, Carbonic Acid Gas. | 129 | 160 | 108 | 102 | 117 | 123 | 95 | 108 | 86 | 15 | 168 | 515 |
| 3 | Batala ... .. | Sugarcane Pressing Machine Factory. | ... | ... | ... | ... | ... | ... | ... | ... | ... | ... | ... | 20 |
| 4 | Do. ... ... | Carpet Factory ... | ... | ... | ... | ... | ... | ... | ... | ... | ... | ... | ... | 122 |
| 5 | Pathankote ... | Carpet Factory ... | ... | ... | ... | ... | ... | ... | ... | ... | ... | ... | ... | 35 |
| 6 | Gurdaspur ... | Paper Manufactory ... | ... | ... | ... | ... | ... | ... | ... | ... | ... | ... | ... | 35 |

TABLE 29.—REST-HOUSES OF ALL DEPARTMENTS IN THE GURDASPUR DISTRICT AND WITHIN A DISTANCE OF ABOUT SIX MILES OUTSIDE DISTRICT BOUNDARIES.

| No. | Department to which the rest-house belongs. | Name of place. | Accommodation. | Out-buildings. | REMARKS. |
|---|---|---|---|---|---|
| 1 | 2 | 3 | 4 | 5 | 6 |
| 1 | Serai rooms. | Batala ... | One bedroom 27 ft. by 17 ft.; one dressing room 17 ft. by 10 ft.; 2 bathrooms, verandah (kutcha-pucca) pucca flat roof. | One stable, one cook house. | |
| 2 | District Board. | Do. ... | Two sitting rooms 16 ft. by 16 ft.; 2 bedrooms 16 ft. by 14 ft., 2 other rooms; 2 bathrooms, flat brick roof (under construction). | One cook room; 3 stables; 2 servants' houses; one chowkidar's hut. | |
| 3 | Serai rooms. | Fatehgarh | Two large rooms; 2 bathrooms (kutcha, pucca flat brick roof); verandah on 3 sides. | Nil. | Rooms in Serai are used as out-offices. |
| 4 | Canal... | Do. ... | One room 18 ft. 8 ins. by 14 ft. 8 ins.; one bedroom 18 ft. by 12 ft.; one bedroom 16 ft. by 12 ft.; 2 bath rooms, 4 verandahs, one extended to 46 ft. 3 ins. by 8 ft. 3 ins., partly pucca and partly kutcha-pucca; roof pucca, terraced. | One coach-house; one stable; one cook house; one mali's house; one chowkidar's house; 2 rooms; one verandah; one cook house. | |
| 5 | Do.... | Harchowal | One room 18 ft. by 16 ft.; one room 20 ft. by 15 ft.; one room 20 ft. by 12 ft. 5 ins.; one room 15 ft. by 10 ft.; 3 bathrooms. (kutcha-pucca flat roof.) | Two cook houses; one subordinates' rest-house (3 rooms); 2 stables; one out-house (2 rooms). | |
| 6 | Do.. | Athwal ... | As above ... | As above | |
| 7 | Do.. | Panjgarain | One room 22 ft. by 18 ft.; one room 22 ft. by 15 ft.; one room 22 ft. by 18 ft. by 14 ft.; 2 bathrooms; 2 godowns (kutcha-pucca flat roof). | Stables (4 rooms); one out-house (2 rooms); one cook house; one subordinates' rest-house (2 rooms). | |
| 8 | Do.... | Aliwal .. | Two rooms 20 ft. by 20 ft., the other is 20 ft. by 22 ft.; one bedroom 16 ft. by 20 ft.; 3 bathrooms; verandah 44 ft. by 10 ft.; one store-room; back verandah 10 ft. by 64 ft. 5 ins.; one pantry room 10 ft. by 7 ft. | One cook house; 2 munshi khanas; 2 peons' houses; one cook house; 1 chowkidar's house; 2 zilladars' rooms; 2 sub-ordinates' rooms; 3 mates' houses, 2 godowns, 4 stables | During construction of the Canal this was the head-quarters of the Sub-Division; hence out-offices are more than at other places. Double 1st class on main branch lower. |

TABLE 29.—REST-HOUSES OF ALL DEPARTMENTS IN THE GURDASPUR DISTRICT AND WITHIN A DISTANCE OF ABOUT SIX MILES OUTSIDE DISTRICT BOUNDARIES—CONTINUED.

| No. | Department to which the rest-house belongs. | Name of place. | Accommodation. | Out-buildings. | REMARKS. |
|---|---|---|---|---|---|
| 1 | 2 | 3 | 4 | 5 | 6 |
| 9 | Police... | Dera Nanak | Two rooms 20 ft. by 16 ft.; 2 bathrooms, 2 dressing rooms, verandah. | One cook house (rooms 2); stables. 4 small rooms | An extra dressing room and bathroom now added. |
| 10 | Police... | Srigobindpur | One room 21 ft. by 21 ft.; one small room; one bathroom; one verandah (kutcha-pucca flat roof). | Nil ... | Very unsuitable especially in summer. A new building should be erected. |
| 11 | Dák bungalow. | Gurdaspur.. | One room 18 ft. by 24 ft.; one room 17 ft. by 18 ft.; 2 rooms 16 ft. by 20 ft.; 2 rooms 16 ft. by 13 ft.; 4 bathrooms; 4 dressing rooms 8 ft. by 12 ft., verandah, back and front (kutcha-pucca mud roof). | Three cook rooms; 4 stables; one servant's house; one fowl house. | |
| 12 | Public Works Department. | Sessions house, Gurdaspur. | One dining room 18 ft. by 14 ft.; one court-room 24 ft. by 18 ft.; one bedroom 22 ft. by 18¼ ft.; one bedroom 18¼ ft. by 14 ft.; one bathroom 10 ft. by 11 ft.; one bathroom 8¾ ft. by 8 5/12 ft.; one bathroom 8½ ft. by 8½ ft.; one store-room 16½ ft. by 9⅚ ft.; one store-room 11 ft. by 8½ ft.; one lamp room 8½ ft. by 6¼ ft.; 5 verandahs; one record room. | Three stables; 3 servants' rooms; 4 verandahs; one bedroom; 8 rooms, one munshi khana; one munshis' office room. | |
| 13 | Civil ... | Dinanagar . | One sitting room 28½ ft. by 17½ ft.; one room 30 ft. by 12 ft.; 2 bedrooms 20 ft. by 12 ft.; 2 bathrooms; one pantry; verdah (pucca, pucca roof). | One cook room; 4 servants' houses; one verandah; 3 stables; one latrine. | |
| 14 | Canal... | Tibri (1st class chauki). | One room 22 ft. by 18 ft.; rooms 24 ft. by 10 ft.; 2 bedrooms 18 ft. by 20 ft.; 4 corner rooms (kutcha-pucca; pucca flat roof). | Four stables; 4 servants' houses; one cook house; one room 9½ feet by by 9 ft.; one verandah 5 ft. wide. | |

TABLE 29.—REST-HOUSES OF ALL DEPARTMENTS IN THE GURDASPUR DISTRICT AND WITHIN A DISTANCE OF ABOUT SIX MILES OUTSIDE DISTRICT BOUNDARIES—CONTINUED.

| No. | Department to which the rest-house belongs. | Name of place. | Accommodation. | Out-buildings. | REMARKS. |
|---|---|---|---|---|---|
| 1 | 2 | 3 | 4 | 5 | 6 |
| 15 | Canal... | Kunjar (1st class chauki). | One room 22 ft. by 18 ft.; 2 rooms 24 ft. by 10 ft.; 4 corner rooms (kutcha-pucca; pucca flat roof). | Four stables; 4 servants' houses; one cook house. | |
| 16 | Do... | Sathiali ... | One room 20 ft. 5 ins. by 18 ft.; one room 20 ft. by 20 ft.; one room 20 ft. 5 ins. by 16 ft.; 2 corner rooms; 2 bathrooms (kutcha, pucca flat roof). | Four stables; 2 cook houses; one subordinates' rest-house (3 rooms); one out-house (2 rooms). | |
| 17 | Canal... | Nami Nangal. | One main room 20 ft. by 16 ft.; 2 bedrooms; 2 bathrooms; one verandah | Camp office room 17 ft. 3 ins. by 14 ft.; ditto, verandah 15 ft 5 inches by 8 ft.; servants' room 17 ft. 3 inches by 10 ft.; ditto verandah. | |
| 18 | Do.... | Dhariwal ... | One room 18½ ft. by 16½ ft.; 2 bedrooms 16½ ft. by 16 ft.; one room 16 ft. by 10 ft.; 2 bathrooms 10 ft. by 10 ft. | Seven stables; 3 servants' houses; one cook house; 4 menial quarters; one mali's hut. | |
| 19 | Do.... | Rajuwal ... | One room 16 ft. by 16 ft.; one room 18 ft. by 8 ft.; one bathroom. | Three stables, 3 servants' houses 8 ft. by 8 ft.; one cook house | Not in use. Cook room 10 ft. by 10 ft.; ditto verandah 10 ft. by 6 ft. |
| 20 | Do.... | Lodipur ... | Ditto ... | Ditto. | |
| 21 | Do.... | Anjla ... | One room 16 ft. by 16 ft.; one room 18 ft. by 8 ft.; one bathroom. | Three stables; 3 servants' houses; one cook house. | |
| 22 | Do.... | Saprai ... | One room 16 ft. by 16 ft.; one room 18 by ft. 8 ft.; one bathroom; verandah on 3 sides. | Three stables; 3 servants' houses; one cook house. | |
| 23 | District | Shakargarh | 2 rooms 16 ft. by 25 ft.; 2 smaller rooms 16 ft. by 10 ft.; 2 bathrooms 8 ft by 10 ft.; verandah on 3 sides (roof pucca). | One cook room; one godown; 2 stables; one latrine; one room and verandah for nawkidar. | |

TABLE 29.—REST-HOUSES OF ALL DEPARTMENTS IN THE GURDASPUR DISTRICT AND WITHIN A DISTANCE OF ABOUT SIX MILES OUTSIDE DISTRICT BOUNDARIES—CONTINUED.

| No. | Department to which the rest-house belongs. | Name of place. | Accommodation. | Out-buildings. | REMARKS. |
|---|---|---|---|---|---|
| 1 | 2 | 3 | 4 | 5 | 6 |
| 24 | Civil ... | Iklaspur (rooms in rest-house). | One room 16 ft. by 16 ft.; one side room 16 ft. by 10 ft.; one bathroom 10 ft. by 10 ft.; verandah on 3 sides. | Stable; kitchen; servants' house; chowkidar's house. | Main building and out houses are on the standard plan for 3rd class rest-house. |
| 25 | Police... | Chamal ... | One room 14¾ ft. by 14¾ ft.; one bathroom; one verandah. | One cook room ... | An oven in summer like all the police rest-houses. |
| 26 | Do.... | Shahgharib | One room 14 ft. by 14 ft.; one bathroom, one verandah. | One cook room; 2 stables. | Ditto. |
| 27 | Public Works Department. | Namakot .. | One dining room 15¾ ft. by 18 ft.; 2 bedrooms 16¼ ft. by 12¼; 2 bathrooms 7 10/12 ft. by 7 10/12 ft.; 2 store rooms 8 ft. by 6¾ ft.; verandahs 4. | One cook house 8¾ ft. by 9 ft. 10 in.; one servant's room 11 10/12 ft. by 7 10/12 ft.; one verandah 19 ft. by 5½ ft.; one stable 35½ ft. by 17½ ft.: syce's room 2 each 11¾ ft. by 7 10/12 ft.; 2 stables 11¾ ft. by 8 ft.; one verandah 17 ft. by 7½ ft.; verandsh, 7¾ ft. by5ft. | |
| 28 | Dak bungalow. | Pathankote | One dining room 15 ft. by 25 ft.; one bedroom 15 ft. by 19 ft.; one bedroom 17 ft. 9 ins. by 16 ft. 6 ins., one dressing room 8 ft. by 16 ft. and one dressing room 7 ft. 9 ins. by 15 ft. 9 ins., one bathroom 9 ft. 6 ins.; one bathroom 8 ft. by 8 ft.; one bathroom 7 ft. 9 ins. by 10 ft.; one godown 8 ft. by 14 ft.; 2 verandahs (tiles and mud roof). | One cook room; 3 khansamahs' quarters; one sweeper's quarters; one more quarter; 2 stables; two latrines of corrugated iron sheets. | |
| 29 | Civil ... | Do. ... | 3 dressing rooms 16 ft. by 20 ft.; 2 dressing rooms 21 ft. by 10 ft.; one dressing room 16 ft. 6 ins. by 10 ft.; 2 bath rooms 8 ft. by 6 ft.; one bath room 8 ft. by 13 ft.; 6 ins.; one bathroom 9 ft. by 10 ft.; 1 godown 8 ft. by 13 ft. 6 ins.; one verandah (tiles and mud roof). | Four servants' rooms; one cook room with verandah and 3 stables. | |

TABLE 29.—REST-HOUSES OF ALL DEPARTMENTS IN THE GURDASPUR DISTRICT AND WITHIN A DISTANCE OF ABOUT SIX MILES OUTSIDE DISTRICT BOUNDARIES—CONTINUED.

| No. | Department to which the rest-house belongs. | Name of place. | Accommodation. | Out-buildings. | REMARKS. |
|---|---|---|---|---|---|
| 1 | 2 | 3 | 4 | 5 | 6 |
| 30 | Civil Serai bungalow. | Misthal .. | One sitting room 16 ft. by 12 ft.; 2 bedrooms 15½ ft. by 14½ ft.; 2 bathroom 8 ft. by 8 ft.; 3 verandahs. | One Cook house ... | Serai rooms are used when required as out-houses. |
| 31 | Dâk bungalow (District) | Dunerah ... | One dining room 18 ft. by 16 ft.; 2 bedrooms 16 ft. by 14 ft.; 2 bedrooms 19 ft. by 16 ft.; 4 dressing rooms; one bathroom 16¼ ft. by 10 ft.; 2 verandahs; 2 bedrooms 16 ft. by 14 ft.; 2 bathrooms 8 ft. by 7 ft. 1 verandah; 2 small verandahs. | | |
| 32 | Dâk bungalow. | Dhar ... | One room 15 ft. by 15 ft.; 2 smaller rooms; 3 dressing and bathrooms verndah (stone with flat pucca roof). | One cook house; one godown; one stable; 3 servants' houses. | |
| 33 | District | Shahpur ... | One room 17 ft. diameter; one room 16 ft by 17 ft.; one bathroom 8 ft. by 17 ft. (stone with flat mud roof); verandah on one side, of corrugated iron sheet roof | One cook house; one verandah; one godown; 2 servants' houses. | |
| 34 | Canal... | Madhopur Inspection house (big). | Two main rooms 23 ft. 7 ins. by 17 ft. 8 ins. 2 bedrooms 20 ft. by 17 ft. 8 ins.; 2 bath rooms 12 ft. by 10 ft. 2 bath rooms 10 ft. by 10 ft. 1 small room. | 2 Cook houses; 4 stables; 5 servants' houses, 8 subordinates quarters. | |
| | | Do. (small) | Two rooms 19 ft. by 17; 1 room 18½ ft. by 17½ ft.; 1 room 18¾ ft. by 14; 2 bath rooms; 3 corner rooms. | 1 Cook house; 8 servants' houses. | |
| 35 | Do. ... | Malakpur (1st class Chauki). | Two rooms 22 ft. by 18 ft; 2 bedrooms 25 ft. by 16 ft.; 4 corner rooms (kutcha-pucca, pucca flat roof); 2 pantries. | 4 Stables; 4 servants' houses; 2 cook houses; 1 subordinates' quarters with 3 rooms. | |
| 36 | Do.... | Bhimpur (1st class chauki). | Ditto ... | Ditto | |

TABLE 29.—REST-HOUSES OF ALL DEPARTMENTS IN THE GURDASPUR DISTRICT AND WITHIN A DISTANCE OF ABOUT SIX MILES OUTSIDE DISTRICT BOUNDARIES.—CONCLUDED.

| No. | Department to which the rest-house belongs. | Name of place. | Accommodation. | Out-buildings. | REMARKS. |
|---|---|---|---|---|---|
| 1 | 2 | 3 | 4 | 5 | 6 |
| 37 | Police... | Narot ... | One room 16 ft. by 16 ft.; one side room; one bath room ; one verandah on three sides (kutcha-pucca flat mud roof). | One cook house; one stable | An oven in summer like all the police rest-houses. |
| 38 | Civil ... | Ghatasni (mamul) | 2 rooms 14 ft. by 14 ft.; 3 other rooms ; 4 bath rooms ; verandah (stone with iron roof). | One cook house; one godown ; 3 stables ; 6 servants' houses | |
| 39 | Police... | Dalhousie... | Upper storey—3 rooms 24¾ ft. by 15¾ ft. each ; with 3 bath rooms. Lower storey—three rooms 15¾ ft. by 13¾ ft. each; 3 small rooms and one verandah. | Upper storey—three rooms. Lower storey—three rooms. | Native police officers are inconvenienced by European officers staying here. A separate house should be built. |
| 40 | Public Works Department | Do . | Upper storey—3 rooms 16 ft. by 14 ft.; 3 bath rooms with verandah 9¾ ft. wide. Lower storey—3 rooms 16 ft. by 14 ft. ; 3 rooms 16 ft. by 9 ft with verandah 9¾ wide. | Servants' rooms 5 ft. by 10 ft. by 6 ft.; one stable 10 ft. by 8 ft. 9 ins. | There are 5 sets of rooms in this building ; of which 2 are used as offices by the Deputy Commissioner and Divisional Judge. |

# TABLE 30.—POLYMETRICAL TABLE OF DISTANCES OF THE GURDASPUR DISTRICT, PUBLISHED BY THE ACCOUNTANT GENERAL, PUNJAB AND ISSUED UNDER THE AUTHORITY OF THE LOCAL GOVERNMENT.

| | | | | | | | | | | | | | | | | | | | | | | | | | | | | | | | | | | | | | | | | | |
|---|---|---|---|---|---|---|---|---|---|---|---|---|---|---|---|---|---|---|---|---|---|---|---|---|---|---|---|---|---|---|---|---|---|---|---|---|---|---|---|---|---|
| Gurdaspur ... ... | Gurdaspur. | | | | | | | | | | | | | | | | | | | | | | | | | | | | | | | | | | | | | | | | |
| Dinangarh ... ... | 8 | Dinangar. | | | | | | | | | | | | | | | | | | | | | | | | | | | | | | | | | | | | | | | |
| Jhakolahri ... ... | 15 | 7 | Jhakolahri. | | | | | | | | | | | | | | | | | | | | | | | | | | | | | | | | | | | | | | |
| Pathankote ... ... | 23 | 15 | 8 | Pathankote. | | | | | | | | | | | | | | | | | | | | | | | | | | | | | | | | | | | | | |
| Mirthal ... ... | 14 | 8½ | 8 | 12 | Mirthal. | | | | | | | | | | | | | | | | | | | | | | | | | | | | | | | | | | | | |
| Bayanpur ... ... | 11 | 6 | 9 | 15 | 3 | Bayanpur. | | | | | | | | | | | | | | | | | | | | | | | | | | | | | | | | | | | |
| Jagatpur ... ... | 9 | 11 | 18 | 23 | 11 | 8 | Jagatpur. | | | | | | | | | | | | | | | | | | | | | | | | | | | | | | | | | | |
| Sujanpur ... ... | 24 | 16 | 9 | 4 | 16 | 17 | 23 | Sujanpur. | | | | | | | | | | | | | | | | | | | | | | | | | | | | | | | | | |
| Madhopur ... ... | 27½ | 19½ | 12½ | 6½ | 18½ | 21 | 27 | 4 | Madhopur. | | | | | | | | | | | | | | | | | | | | | | | | | | | | | | | | |
| Narot ... ... | 20 | 12 | 9 | 14 | 20½ | 18 | 23 | 12 | 16 | Narot. | | | | | | | | | | | | | | | | | | | | | | | | | | | | | | | |
| Chamal ... ... | 28½ | 28½ | 21½ | 29½ | 37 | 34½ | 37½ | 27 | 31 | 15 | Chamal. | | | | | | | | | | | | | | | | | | | | | | | | | | | | | | |
| Shakargarh ... ... | 22 | 22 | 22 | 30 | 30½ | 28 | 31 | 26 | 30 | 18 | 6½ | Shakargarh. | | | | | | | | | | | | | | | | | | | | | | | | | | | | | |
| Ghamrola ... ... | 36 | 36 | 36 | 44 | 44½ | 42 | 45 | 40 | 44 | 32 | 13½ | 14 | Ghamrola. | | | | | | | | | | | | | | | | | | | | | | | | | | | | |
| Shahghorib ... .. | 30 | 30 | 37 | 44 | 38½ | 36 | 39 | 40 | 44 | 32 | 19½ | 14½ | 13 | Shahghorib. | | | | | | | | | | | | | | | | | | | | | | | | | | | |
| Doda ... ... | 26 | 31½ | 38½ | 46½ | 40 | 37½ | 35 | 43 | 47 | 34 | 21 | 14½ | 22 | 9 | Doda. | | | | | | | | | | | | | | | | | | | | | | | | | | |
| Nurkot ... ... | 22 | 22 | 29 | 35 | 30½ | 28 | 31 | 31 | 35 | 23 | 11½ | 5 | 19 | 8 | 9½ | Nurkot. | | | | | | | | | | | | | | | | | | | | | | | | | |
| Kot Naina ... ... | 14½ | 14½ | 21½ | 29½ | 23 | 20½ | 23½ | 26 | 30 | 17 | 14 | 7½ | 21½ | 15½ | 17 | 7½ | Kot Naina. | | | | | | | | | | | | | | | | | | | | | | | | |
| Kalanaur ... .. | 15 | 23 | 30 | 38 | 29 | 26 | 24 | 39 | 42½ | 35 | 24½ | 18 | 32 | 20 | 11 | 13 | #15 | Kalanaur. | | | | | | | | | | | | | | | | | | | | | | | |
| Dera Nanak ... | 22 | 30 | 37 | 46 | 36 | 33 | 31 | 46 | 49½ | 42 | 25 | 18½ | 26 | 13 | 4 | 13½ | 21 | 7 | Dera Nanak. | | | | | | | | | | | | | | | | | | | | | | |
| Fatehgarh ... ... | 34 | 42 | 44 | 57 | 48 | 45 | 43 | 58 | 61½ | 54 | 37 | 30½ | 38 | 25 | 16 | 25½ | 33 | 19 | 12 | Fatehgarh. | | | | | | | | | | | | | | | | | | | | | |
| Batala ... ... | 20 | 28 | 35 | 43 | 34 | 31 | 26 | 44 | 47½ | 40 | 43 | 42 | 44 | 31 | 22 | 28 | 30 | 15 | 18 | 18 | Batala. | | | | | | | | | | | | | | | | | | | | |
| Rania ... ... | 7 | 15 | 22 | 30 | 21 | 18 | 16 | 31 | 34½ | 27 | 35½ | 29 | 43 | 37 | 22 | 29 | 21½ | 11 | 18 | 30 | 13 | Rania. | | | | | | | | | | | | | | | | | | |
| Srigobindpur ... | 26 | 34 | 41 | 49 | 34 | 28 | 23 | 50 | 54 | 46 | 54½ | 48 | 62 | 6 | 41 | 48 | 40½ | 41 | 37 | 37 | 19 | 27 | Srigobindpur. | | | | | | | | | | | | | | | | | |
| Kohumwan .. ... | 12 | 19 | 26 | 34 | 20 | 14 | 9 | 35 | 39 | 31 | 40½ | 34 | 48 | 48 | 38 | 34 | 26½ | 27 | 34 | 35 | 17 | 13 | 14 | Kahumwan. | | | | | | | | | | | | | | | | |
| Bhut Ferry ... ... | 22 | 30 | 37 | 45 | 30 | 27 | 19 | 46 | 49½ | 42 | 50½ | 44 | 58 | 52 | 48 | 44 | 36½ | 37 | 38 | 38 | 20 | 23 | 6 | 10 | Bhut Ferry. | | | | | | | | | | | | | | | |
| Dalhousie .. . | 5 | 67 | 60 | 52 | 64 | 67 | 75 | 54½ | 52 | 66 | 81½ | 79 | 93 | 93 | 97½ | 86½ | 80½ | 90 | 97 | 109 | 95 | 82 | 101 | 87 | 97 | Dalhousie. | | | | | | | | | | | | | | |
| Berhampur ... ... | 7 | 4½ | 11½ | 19½ | 13 | 10½ | 15½ | 20½ | 24 | 12 | 24½ | 18 | 32 | 25½ | 27½ | 18 | 10½ | 22 | 29 | 41 | 27 | 14 | 33 | 19 | 29 | 71½ | Behrampur. | | | | | | | | | | | | | |
| Shahpur .. ... | 31 | 23 | 16 | 8 | 20 | 23 | 31 | 7½ | 5 | 19½ | 34½ | 34½ | 48½ | 48½ | 50 | 39½ | 33½ | 46 | 53 | 65 | 51 | 38 | 57 | 44 | 50 | 47 | 27½ | Shahpur. | | | | | | | | | | | | |
| Dunnera ... ... | 51 | 43 | 36 | 28 | 40 | 43 | 51 | 30½ | 28 | 42½ | 47½ | 57½ | 71½ | 71½ | 73½ | 62½ | 57½ | 66 | 73 | 85 | 71 | 58 | 77 | 62 | 73 | 24 | 47½ | 23 | Dunnera. | | | | | | | | | | | |
| Mundikhel ... ... | 27 | 29 | 36 | 42½ | 37½ | 35 | 38 | 40½ | 44½ | 31½ | 18½ | 12 | 20 | 7 | 2½ | 7 | 14½ | 9½ | 6½ | 18½ | 24½ | 20 | 50½ | 36½ | 46½ | 94½ | 25 | 48 | 71 | Mundikhel. | | | | | | | | | | |
| Dhar ... ... | 40 | 32 | 25 | 17 | 29 | 32 | 40 | 19½ | 17 | 31½ | 46½ | 47 | 61 | 61 | 63½ | 52 | 45 | 55 | 62 | 74 | 60 | 47 | 65 | 51 | 62 | 35 | 36½ | 12 | 10 | 59½ | Dhar. | | | | | | | | | |
| Katasni .. ... | 60 | 52 | 45 | 37 | 49 | 52 | 60 | 39½ | 37 | 51½ | 66½ | 65½ | 79½ | 79½ | 82½ | 70½ | 65½ | 75 | 82 | 94 | 80 | 67 | 85 | 71 | 82 | 15 | 56 | 32 | 9 | 79½ | 20 | Katasni. | | | | | | | | |
| Trimum Ferry ... | 10½ | 10½ | 17½ | 25½ | 19 | 16½ | 19½ | 26½ | 30 | 14 | 18 | 11½ | 25½ | 19½ | 21 | 11½ | 4 | 15 | 22 | 44½ | 30½ | 17 | 36½ | 22½ | 32½ | 77½ | 6½ | 33½ | 53½ | 18½ | 42½ | 62½ | Trimum Ferry. | | | | | | | | |
| Bakloh .. ... | 59 | 51 | 44 | 36 | 48 | 51 | 59 | 38½ | 36 | 50 | 65 | 66 | 78½ | 78½ | 81½ | 69½ | 64½ | 74 | 81 | 93 | 79 | 66 | 85 | 71 | 81 | 16 | 55½ | 31 | 9½ | 78½ | 19 | 1 | 61½ | Bakloh. | | | | | | |
| Parmanand ... ... | 11 | 3 | 4 | 12 | 7½ | 6½ | 14 | 13 | 17 | 10½ | 30½ | 25 | 39 | 33 | 34½ | 25 | 17½ | 26 | 33 | 45 | 31 | 18 | 37 | 33 | 33 | 65 | 5½ | 20 | 42 | 30 | 29 | 51 | 13½ | 50 | Parmanand. | | | | | |
| Mamul ... ... | ... | ... | ... | ... | ... | ... | ... | ... | ... | ... | ... | ... | ... | ... | ... | ... | ... | ... | ... | ... | ... | ... | ... | ... | ... | ... | ... | .. | 10½ | ... | ... | ... | ... | ... | ... | ... | Mamul | | | |

## TABLE 31.—LIST OF POST OFFICES—CONCLUDED.

TAKEN FROM THE QUARTERLY LIST OF INDIAN POST OFFICES FOR THE QUARTER ENDING 31ST DECEMBER 1911.

C=Cash Office ; T=Combined Post and Telegraph Office ; D=District Pots Office.
Head Office, Gurdaspur, 2nd Class.

| Sub-Offices. | Branch Offices. | Sub-Offices. | Branch Offices. |
|---|---|---|---|
| Dorangla, T. | | | Ikhlaspur. |
| Dunera, T. | Basohli. | | Karwal. |
| | Bholeki. | | Lahan. |
| | Hardarwal, D. | Namakot ... | Maddoke. |
| | Shahpur Jajan. | | Sujowal. |
| Fatehgarh ... | Talwandi Raman. | Narot. | |
| | Tejakalan. | | Malikpur. |
| | Vila Teja. | Pathankote, C.T ... | Narot Mehrá. |
| | Aulakh. | | Barupind. |
| Qadiun ... | Bhaw. | | Chak Qazián. |
| | Ghorewah. | | Chhamal. |
| | Dalilpur . | | Darman. |
| | Dharowali. | | Doda. |
| Kalanaur ... | Fattupur. | | Dudhù Chak. |
| | Koth Surat Malli. | | Gorálá. |
| | Shahpur Goraya. | | Gumtala. |
| | Jasmergarh. | | Kanjrùr. |
| Kathua ... | Parola. | | Kotla Afghanan. |
| | Rai Kootah. | | Mallah. |
| Madhopur, T ... | Shahpur. | Shakargarh, C ... | Masrur. |
| | Adda. | | Nurkot. |
| | Burra Dalfa. | | Pindi Umrá. |
| | Bara Manga. | | Ramri. |
| | Bhujra. | | Sathialá, D. |
| | Bhikochak, D | | Shahgharib. |
| | Balaki Chak. | | Sukho Chak. |
| | Chhalá. | | Viram. |
| | Fatehpur Afghanan | Srigovindpur | |
| | Harial. | Sujanpur, T | |

## TABLE 32.—WORKING OF POST OFFICES.

SUPPLIED BY THE POSTMASTER-GENERAL, PUNJAB AND N.-W. F. PROVINCES.

| Description of work. | 1891-92. | 1892-93. | 1893-94. | 1894-95. | 1895-96. | 1896-97. | 1897-98. | 1898-99. | 1899-1900. | 1900-01. |
|---|---|---|---|---|---|---|---|---|---|---|
| 1 | 2 | 3 | 4 | 5 | 6 | 7 | 8 | 9 | 10 | 11 |
| 1. Letter mail articles received for delivery... | 1,072,578 | 1,091,948 | 1,274,650 | 1,284,244 | 1,371,344 | 1,433,406 | 1,651,988 | 1,681,914 | 1,710,176 | 1,960,504 |
| 2. Money orders, numbers issued * ... | 16,077 | 27,525 | 29,420 | 24,436 | 27,657 | 32,538 | 31,039 | 36,557 | 36,517 | 37,053 |
| 3. Money orders, numbers paid † .. | 1,474 | 25,455 | 6,174 | 41,819 | 45,275 | 55,161 | 63,138 | 59,412 | 53,589 | 54,877 |

| Description of work. | 1901-02. | 1902-03. | 1903-04. | 1904-05. | 1905-06. | 1906-07. | 1907-08. | 1908-09. | 1909-10. | 1910-11. |
|---|---|---|---|---|---|---|---|---|---|---|
| 1 | 12 | 13 | 14 | 15 | 16 | 17 | 18 | 19 | 20 | 21 |
| 1. Letter mail articles received for delivery.... | 2,154,152 | 2,209,260 | 2,431,988 | 244,108 | 2,775,838 | 2,938,182 | 3,113,318 | 3,417,518 | 3,740,958 | 3,938,714 |
| 2. Money orders, numbers issued * ... | 40,572 | 43,448 | 36,372 | 44,649 | 58,398 | 58,140 | 62,760 | 68,860 | 69,055 | 69,456 |
| 3. Money orders, numbers paid † . | 55,881 | 63,715 | 48,032‡ | 46,888 | 60,808 | 62,683 | 69,616 | 75,611 | 72,606 | 72,477 |

* Exclusive of data for July 1894, which are not available.
† Exclusive of data for May 1891 to March 1892, May and June 1892, April 1893, and June 1893 to February 1894, which are not available.
‡ Payments on account of Delhi Audit Office transactions.

## TABLE 33.—DISTRIBUTION LIST OF GOVERNMENT OFFICERS.

Data for village officers are supplied by the Deputy Commissioner; the remaining figures are taken from the latest distribution lists of Punjab Commission; Tahsildars and Naib Tahsildars and Kanungos and Patwaris, and from the Civil List.

| | Total. | Head quarters. | TAHSILS. Gurdaspur. | Batala. | Shakargarh. | Pathankote. |
|---|---|---|---|---|---|---|
| 1 | 2 | 3 | 4 | 5 | 6 | 7 |
| EXECUTIVE AND REVENUE. | | | | | | |
| Assistant or Extra Assistant Commissioners | 5* | 3 | ... | 1 | ... | 1 |
| Tahsildars ... ... ... | 4 | ... | 1 | 1 | 1 | 1 |
| Naib Tahsildars ... ... ... | 4 | ... | 1 | 1 | 1 | 1 |
| JUDICIAL. | | | | | | |
| District Judge ... ... ... | 1 | 1 | ... | ... | .. | ... |
| Munsiffs ... ... ... | 5 | ... | 1 | 2 | 1 | 1 |
| VILLAGE REVENUE STAFF. | | | | | | |
| District Kanungos ... ... ... | 1 | 1 | ... | ... | ... | ... |
| Office Kanungos ... ... ... | 5 | 1 | 1 | 1 | 1 | 1 |
| Field Kanungos ... ... ... | 17 | ... | 5 | 5 | 4 | 3 |
| Patwaris and Assistant Patwaris ... | 481 | ... | 141 | 139 | 122 | 79 |
| VILLAGE OFFICERS. | | | | | | |
| Zaildars... ... ... ... | 59 | ... | 18 | 15 | 16 | 10 |
| Inamdars ... ... ... | 26 | ... | .. | 15 | 1 | 10 |
| Sufed Poshes ... ... ... | 118 | .. | 32 | 34 | 38 | 14 |
| Ala Lambardars ... ... ... | 819 | ... | 327 | 155 | 224 | 113 |
| Lambardars ... ... ... | 3,785 | ... | 1,192 | 906 | 1,075 | 612 |
| Chaukidars ... ... ... | 1,950 | ... | 541 | 573 | 516 | 320 |

* NOTE.—Excluding one Assistant Commissioner at Dalhousie during the summer months.

## TABLE 33.—HONORARY MAGISTRATES AND JUDGES.

Data for village officers are supplied by the Deputy Commissioner : the remaining figures are taken from the latest distribution lists of Punjab Commission ; Tahsildars and Naib Tahsildars and Kanungos and Patwaris, and from the Civil List.

| Name of gentleman exercising judicial powers. | Nature of Jurisdiction exercised. | | | Local area of Jurisdiction. | Remarks. |
|---|---|---|---|---|---|
| | Criminal powers. | Civil powers. | Powers exercised as a bench, Section 15, Criminal Procedure Code. | | |
| 1 | 2 | 3 | 4 | 5 | 6 |
| Harkishan Das, Thakur of Kishenkot ... ... ... | 2nd class 20-12-09 | 2nd class 19-4-05 | ... | Gurdaspur District. | |
| Kishen Singh, Chaudhuri of Bham | 2nd class 16-3-10 | ... | ... | Within Batala Tahsil. | |
| Suchet Singh, Rissaldar of Chhinna | 3rd class 2-2-10 | ... | ... | Gurdaspur District. | |
| Hashmat Ali, Chaudhuri ... | 3rd class 26-4-10 | ... | ... | Ditto. | |
| Kesar Singh, Zaildar ... ... | | | | | |
| Kharak Singh Chaudhuri, B.A. ... | | | | | |
| Bashesharnath, Mahant ... | | | | | |
| Amirullah, Mehr ... ... | | | | | |
| Devi Dial, Lala ... ... | | | | | |

THE LIST OF DEPUTY COMMISSIONERS GIVEN AT PAGES 48-49 OF THE REVISED 1891-92 GAZETTEER IS BROUGHT UP TO DATE BY THE FOLLOWING :—

| Name of Deputy Commissioner. | From | To |
|---|---|---|
| Lt.-Col. J. B. Hutchinson ... ... ... | 1st March 1892 | 1st July 1892. |
| Major J. A. L. Montgomery ... ... ... | 2nd June 1892 | 28th October 1892. |
| Lt. M. W. Douglas ... ... ... ... | 2 th October 1892 | 26th November 1892. |
| J. R. Maconachie, Esquire ... ... ... | 27th November 1892 | 10th July 1893. |
| Lt. M. W. Douglas ... ... ... ... | 11th July 1893 | 21st November 1893. |
| J. R. Maconachie, Esquire ... .. ... | 22nd November 1893 | 16th July 1894. |
| W. C. Renouf, Esquire ... ... ... | 17th July 1894 | 16th October 1894. |
| J. R. Maconachie, Esquire ... ... ... | 17th October 1894 | 5th July 1895. |
| P. J. Fagan, Esquire ... ... ... | 6th July 1895 | 1st October 1895. |
| Lt. C. P. Down ... ... ... ... | 2nd October 1895 | 9th October 1895. |
| Captain M. W. Douglas ... ... .. | 10th October 1895 | 11th November 1895. |
| J. R. Maconachie, Esquire ... ... ... | 12th November 1895 | 12th June 1896. |
| R. Love, Esquire ... ... ... .. | 13th June 1896 | 19th October 1896. |
| Lt. J. G. Crosthwaite ... ... ... | 20th October 1896 | 29th October 1896. |
| T. Gordon Walker, Esquire ... ... ... | 30th October 1896 | 3rd January 1897. |
| Captain P. S. M. Burlton ... ... ... | 4th January 1897 | 15th January 1897. |
| T. Gordon Walker, Esquire ... ... ... | 16th January 1897 | 30th March 1897. |
| Captain M. W. Douglas ... ... ... | 1st April 1897 | 17th October 1897. |
| T. Gordon Walker, Esquire ... ... ... | 18th October 1897 | 9th January 1898. |
| J. M. Douie, Esquire ... ... ... | 10th January 1898 | 23rd April 1898. |
| Captain P. S. M. Burlton ... ... ... | 24th April 1898 | 21st July 1898. |
| J. M. Douie, Esquire ... ... ... | 22nd July 1898 | 28th August 1898. |
| T. P. Ellis, Esquire ... ... ... | 29th August 1898 | 29th August 1898. |
| F. T. Dixon, Esquire ... ... ... | 30th August 1898 | 23rd December 1898. |
| J. M. Douie, Esquire ... ... ... | 24th December 1898 | 17th March 1899. |
| W. B. DeCourcy, Esquire ... ... ... | 18th March 1899 | 30th April 1899. |
| J. R. Drummond, Esquire ... ... ... | 1st May 1899 | 31st October 1901. |
| Major C. M. Dallas ... ... ... | 1st November 1901 | 1st November 1904. |
| C. W. Loxton, Esquire ... ... ... | 2nd November 1904 | 26th March 1905. |
| Major H. S. Foxstrangways ... ... ... | 27th March 1905 | 6th April 1907. |
| Major C. Powney Thomson ... ... ... | 7th April 1907 | 22nd February 1908. |
| C. M. King, Esquire ... ... ... | 23rd February 1908 | 4th December 1910. |
| Major A. C. Elliot ... ... ... | 5th December 1910 | to date. |

TABLE 34.—CRIMINAL JUSTICE

SUPPLIED BY THE

| Offence. | Section. | 1890. | 1893. | 1899. | 1900. |
|---|---|---|---|---|---|
| 1 | 2 | 3 | 4 | 5 | 6 |
| *(a) Offences under I. P. C.* | | | | | |
| Offences against public tranquility ... | I. P. C., Chapter VIII. | 66 | 37 | 45 | 55 |
| Murder ... ... ... ... | I. P. C., Sections 302-303. | 6 | 5 | 12 | 12 |
| Culpable homicide ... ... ... | I. P. C., Sections 304. | ... | 5 | 43 | 5 |
| Hurt with aggravating circumstances ... | I. P. C., Sections 325-331, 333. | 24 | 34 | 38 | 28 |
| Rape ... ... ... ... | I. P. C., Section 376. | ... | 1 | ... | 1 |
| Theft ... ... ... ... | I. P. C., Sections 379-382, 401. | 130 | 182 | 144 | 134 |
| Robbery and dacoity ... ... | I. P. C., Sections 392-400, 402. | 2 | 15 | 38 | 5 |
| Receiving stolen property ... ... | I. P. C., Sections 411-414. | 24 | 40 | 29 | 36 |
| Other offences against Indian Penal Code . | ... | 605 | 650 | 476 | 349 |
| *(b) Proceedings under C. P. C.* | | | | | |
| Security for keeping the peace ... | C. P. C., Section 107. | 12 | 47 | 96 | 44 |
| Security for good behaviour ... .. | C. P. C., Section 110. | 92 | 100 | 37 | 109 |
| *(c) Offences under Special and Local Laws.* | | | | | |
| Offences under Canal Act ... ... | ... | 31 | 33 | 10 | 20 |
| Cantonments Act ... ... ... | ... | ... | ... | ... | ... |
| Excise Act ... ... ... | ... | 79 | 18 | 11 | 15 |
| Forest Act ... ... ... | ... | .. | 4 | 1 | ... |
| Municipalities Act ... ... ... | ... | 63 | 33 | 46 | 11 |
| Police Act ... ... ... | ... | 187 | 270 | 169 | 195 |
| Salt and Saltpetre Act ... ... | ... | 7 | ... | ... | ... |
| Other Local and Special Laws ... ... | ... | 113 | 218 | 92 | 97 |
| TOTAL PERSONS CONVICTED ... ... | ... | 1,441 | 1,692 | 1,287 | 1,116 |
| TOTAL PERSONS UNDER TRIAL ... ... | ... | 5,579 | 7,669 | 8,109 | 7,196 |
| TOTAL CASES BROUGHT TO TRIAL ... | ... | 2,693 | 3,555 | 3,407 | 2,928 |

SHOWING PERSONS CONVICTED.

DEPUTY COMMISSIONER.

| 1901. | 1902. | 1903. | 1904. | 1905. | 1906. | 1907. | 1908. | 1909. | 1910. | 1911. |
|---|---|---|---|---|---|---|---|---|---|---|
| 7 | 8 | 9 | 10 | 11 | 12 | 13 | 14 | 15 | 16 | 17 |
| 17 | 80 | 16 | 31 | 109 | 36 | 79 | 92 | 59 | 34 | 76 |
| ... | 17 | 19 | 1 | 6 | 14 | 19 | 9 | 10 | 17 | 12 |
| 14 | 10 | 23 | 18 | 5 | 9 | 16 | 15 | 10 | 2 | 8 |
| 34 | 57 | 36 | 33 | 50 | 30 | 62 | 34 | 36 | 35 | 40 |
| ... | 1 | 2 | 2 | 1 | ... | 1 | 1 | 1 | 3 | 1 |
| 116 | 141 | 118 | 129 | 103 | 89 | 135 | 117 | 101 | 63 | 74 |
| 7 | 5 | 18 | 6 | 17 | 8 | 8 | 8 | 2 | 1 | 5 |
| 38 | 36 | 21 | 56 | 27 | 50 | 24 | 36 | 23 | 23 | 59 |
| 297 | 482 | 450 | 416 | 483 | 467 | 558 | 568 | 391 | 335 | 538 |
| 84 | 299 | 157 | 168 | 165 | 196 | 135 | 143 | 104 | 82 | 195 |
| 111 | 94 | 99 | 67 | 59 | 58 | 31 | 142 | 85 | 73 | 159 |
| 4 | 30 | 20 | 13 | 45 | 37 | 59 | 31 | 30 | 17 | 54 |
| ... | ... | ... | ... | ... | ... | ... | ... | ... | ... | ... |
| 19 | 25 | 23 | 51 | 42 | 17 | 17 | 22 | 28 | 28 | 38 |
| 4 | 4 | ... | ... | 3 | 5 | ... | ... | ... | ... | ... |
| 9 | 20 | 27 | 34 | 21 | 51 | 14 | 96 | 73 | 90 | 58 |
| 259 | 200 | 165 | 230 | 169 | 249 | 291 | 363 | 267 | 173 | 144 |
| ... | .. | ... | ... | .. | ... | ... | ... | ... | ... | ... |
| 139 | 92 | 109 | 99 | 58 | 96 | 68 | 128 | 116 | 69 | 92 |
| 1,152 | 1,593 | 1,303 | 1,354 | 1,363 | 1,412 | 1,517 | 1,805 | 1,336 | 1,045 | 1,554 |
| 9,098 | 11,502 | 11,904 | 10,814 | 12,748 | 12,409 | 9,985 | 9,904 | 6,790 | 6,899 | 9,579 |
| 3,430 | 4,155 | 4,436 | 4,121 | 4,711 | 4,515 | 3,879 | 4,167 | 3,090 | 2,981 | 4,191 |

## TABLE 35.—CIVIL JUSTICE.

SUPPLIED BY THE DEPUTY COMMISSIONER.

| YEAR. | SUITS FOR MONEY OR MOVABLE PROPERTY. | | | | TITLE AND OTHER SUITS. | | | | | | | Number of suits shown in column 5, which were brought by bankers and shopkeepers against agriculturists. |
|---|---|---|---|---|---|---|---|---|---|---|---|---|
| | *Contract in writing.* | | | | | | | | | | | |
| | Registered. | Unregistered. | Other suits. | Total. | Suits for possession or recovery of movable property other than pre-emption suits and suits between mortgagor and mortgagee for possession. | Suits to establish a right to pre-emption. | Mortgage suits, *e.g.*, for foreclosure or redemption, &c., and other suits for possession by mortgagor or mortgagee. | Suits relating to religious and other endowments. | Any other suits not included in the foregoing columns. | Total. | Grand Total. | |
| 1 | 2 | 3 | 4 | 5 | 6 | 7 | 8 | 9 | 10 | 11 | 12 | 13 |
| 1890 ... | 36 | 8,419 | 5,402 | 13,857 | 769 | 76 | 399 | ... | 517 | 1,761 | 15,618 | 9,821 |
| 1895 ... | 32 | 11,281 | 4,648 | 15,961 | 712 | 33 | 424 | 2 | 222 | 1,393 | 17,354 | 9,567 |
| 1899 ... | 33 | 8,094 | 2,638 | 10,765 | 761 | 104 | 403 | ... | 380 | 1,648 | 12,413 | 7,182 |
| 1900 ... | 43 | 6,983 | 2,882 | 9,908 | 570 | 66 | 501 | 1 | 373 | 1,511 | 11,419 | 5,650 |
| 1901 ... | 35 | 8,348 | 2,544 | 10,927 | 622 | 89 | 566 | ... | 260 | 1,537 | 12,464 | 6,483 |
| 1902 ... | 45 | 7,956 | 2,015 | 10,016 | 645 | 79 | 448 | ... | 317 | 1,489 | 11,505 | 5,923 |
| 1903 ... | 32 | 8,738 | 2,022 | 10,792 | 500 | 75 | 336 | ... | 290 | 1,204 | 11,996 | 5,758 |
| 1904 ... | 37 | 8,873 | 1,645 | 10,555 | 542 | 79 | 389 | ... | 273 | 1,283 | 11,838 | 5,944 |
| 1905 ... | 24 | 6,991 | 1,649 | 8,664 | 775 | 120 | 336 | ... | 289 | 1,520 | 10,184 | 5,709 |
| 1906 ... | 34 | 6,658 | 1,590 | 8,282 | 833 | 98 | 465 | 2 | 306 | 1,704 | 9,986 | 4,595 |
| 1907 ... | 36 | 5,826 | 2,441 | 8,303 | 683 | 73 | 335 | ... | 332 | 1,423 | 9,726 | 3,836 |
| 1908 ... | 31 | 7,597 | 2,765 | 10,393 | 628 | 86 | 328 | ... | 377 | 1,419 | 11,812 | 6,521 |
| 1909 ... | 31 | 7,374 | 2,933 | 10,338 | 870 | 140 | 282 | 1 | 341 | 1,634 | 11,972 | 5,480 |
| 1910 ... | 22 | 6,627 | 2,716 | 9,365 | 968 | 151 | 311 | ... | 411 | 1,841 | 11 206 | 4,672 |
| 1911 ... | 21 | 7,697 | 1,222 | 8,940 | 646 | 58 | 142 | ... | 371 | 1,217 | 10,157 | 5,181 |

NOTE.—Column 10 includes (*a*) suits for specific relief other than suits shown in columns 6; (*b*) matrimonial suits; (*c*) testamentary suits; and (*d*) all other suits.

## TABLE 36.—REVENUE COURT AND OFFICERS' CASES.

### LAND REVENUE REPORT, STATEMENT XVII.

| YEAR. | REVENUE CASES (INCLUDING EXECUTION OF DECREES). | | | | | |
|---|---|---|---|---|---|---|
| | Revenue Court cases under the Tenancy Act. | Revenue Officers' cases under the Tenancy Act. | Revenue Officers' cases under the Land Revenue Act. | Revenue Officers' cases under the Land Alienation Act. | Miscellaneous Revenue Officers' cases. | Total Revenue cases. |
| 1 | 2 | 3 | 4 | 5 | 6 | 7 |
| 1890-91 ... ... | 1,893 | 738 | 5,398 | ... | 3,446 | 11,475 |
| 1895-96 ... ... | 1,892 | 666 | 4,005 | ... | 989 | 7,552 |
| 1899-1900 ... ... | 1,508 | 1,093 | 6,735 | ... | 714 | 10,050 |
| 1900-01 ... ... | 1,647 | 1,010 | 3,442 | ... | 518 | 6,597 |
| 1901-02 ... ... | 1,798 | 1,597 | 4,931 | 17 | 472 | 8,815 |
| 1902-03 ... ... | 1,104 | 489 | 322 | 25 | 5,833 | 7,773 |
| 1903-04 ... ... | 1,434 | 724 | 3,373 | 27 | 623 | 6,181 |
| 1904-05 ... ... | 1,228 | 579 | 4,203 | 64 | 597 | 6,671 |
| 1905-06 ... ... | 1,362 | 472 | 4,182 | 23 | 78 | 6,117 |
| 1906-07 ... ... | 1,427 | 1,026 | 4,088 | 10 | 789 | 7,340 |
| 1907-08 ... ... | 979 | 650 | 6,488 | 28 | 1,056 | 9,201 |
| 1908-09 ... ... | 1,640 | 764 | 2,093 | 71 | 1,513 | 6,081 |
| 1909-10 ... ... | 1,341 | 793 | 3,353 | 57 | 2,583 | 8,127 |
| 1910-11 ... ... | 1,335 | 851 | 3,890 | 52 | 2,664 | 8,792 |

TABLE 37.—

REGISTRATION REPORT,

| YEAR. | REGISTRATION AFFECTING IMMOVABLE PROPERTY, BOOK I. | | | | | | REGISTRATIONS IN BOOK III. | |
|---|---|---|---|---|---|---|---|---|
| | *Compulsory.* | | | | | | | |
| | Instrument of sale or exchange of value of Rs. 100 or upwards. | Instruments of mortgage of value of Rs. 100 or upwards. | All other instruments compulsorily registered. | Total. | Optional. | Total compulsory and optional. | Wills. | Written authorities to adopt other than those conferred by will. |
| 1 | 2 | 3 | 4 | 5 | 6 | 7 | 8 | 9 |
| 1890-91 ... ... | 556 | 2,024 | 81 | 2,661 | 157 | 2,818 | 24 | ... |
| 1895-96 ... ... | 467 | 2,756 | 86 | 3,309 | 1,854 | 5,163 | 20 | 3 |
| 1899-1900 ... ... | 638 | 3,467 | 122 | 4,227 | 2,706 | 6,933 | 23 | 2 |
| 1900-01 ... ... | 729 | 3,108 | 125 | 3,962 | 1,785 | 5,747 | 25 | ... |
| 1901-02 ... ... | 541 | 1,722 | 107 | 2,370 | 797 | 3,167 | 23 | ... |
| 1902 ... ... | 502 | 1,851 | 100 | 2,453 | 779 | 3,232 | 30 | ... |
| 1903 ... ... | 565 | 2,041 | 108 | 2,714 | 671 | 3,385 | 39 | 1 |
| 1904 ... ... | 557 | 1,959 | 157 | 2,673 | 497 | 3,170 | 46 | 1 |
| 1905 ... ... | 667 | 2,115 | 123 | 2,905 | 471 | 3,376 | 32 | 4 |
| 1906 ... ... | 751 | 2,914 | 135 | 3,800 | 454 | 4,254 | 39 | 1 |
| 1907 ... ... | 712 | 2,396 | 101 | 3,209 | 457 | 3,666 | 40 | ... |
| 1908 ... ... | 715 | 2,636 | 127 | 3,478 | 401 | 3,879 | 24 | 3 |
| 1909 ... ... | 935 | 3,269 | 125 | 4,329 | 372 | 4,701 | 32 | 1 |
| 1910 ... ... | 777 | 2,952 | 118 | 3,847 | 260 | 4,107 | 27 | ... |
| 1911 ... ... | 783 | 2,844 | 134 | 3,761 | 235 | 3,996 | 32 | 3 |

NOTE.—The figures for the first five years are for the financial year, but from 1902 they are for

REGISTRATION.

STATEMENT No. II.

| Registration affecting movable property Book IV. Instruments of gift of movable property (Section 123, Clause 2, Transfer of Property Act3) Compulsory. | Optional. | Total. | Grand total of columns 7, 8, 9 and 12. | Remarks. |
|---|---|---|---|---|
| 10 | 11 | 12 | 13 | 14 |
| .. | 155 | 155 | 2,997 | The Deputy Commissioner is ex-officio Registrar for the District. The following is a list of Registration offices with their respective Sub-Registrar or Joint Sub-Registrars :— |
| ... | 130 | 130 | 5,316 | |
| ... | 134 | 134 | 7,092 | |
| ... | 91 | 91 | 5,863 | |
| ... | 114 | 114 | 3,304 | |
| ... | 101 | 101 | 3,363 | |
| .. | 112 | 112 | 3,537 | |
| .. | 116 | 116 | 3,333 | |
| ... | 112 | 112 | 3,524 | |
| ... | 112 | 112 | 4,406 | |
| ... | 115 | 115 | 3,821 | |
| ... | 121 | 121 | 4,027 | |
| ... | 122 | 122 | 4,856 | |
| ... | 129 | 129 | 4,263 | |
| ... | 121 | 121 | 4,152 | |

| Offices. | Registering Officer. |
|---|---|
| Gurdaspur... | Sheikh Allah Bakhsh, Subadar Major, Pensioner. |
| Do. ... | Tahsildar, Joint Sub-Registrar. |
| Pathankot... | Dr. Abdul Rahman Kahman Khan. |
| Do. ... | Tahsildar, Sub-Registrar. |
| Dalhousie ... | Sub-Divisional Officer, Joint Sub-Registrar. |
| Shakargarh | Chaudhri Hashmat Ali, Sub-Registrar. |
| Do. ... | Tahsildar, Joint Sub-Registrar. |
| Batala ... | Rasaldar Mahub Ali Shah, Sub-Registrar. |
| Do. ... | Tahsildar, Joint Sub-Registrar. |

the calender year which was adopted as year of report in the Registration Department with effect from 1902.

TABLE 38.—CULTIVATING

LAND REVENUE REPORT,

| Year. | Details. | | | Total of the District. Number of holdings. | Total of the District. Area in acres. |
|---|---|---|---|---|---|
| 1 | 2 | | | 3 | 4 |
| Years of Settlement. | Total Cultivated area ... ... | | | 404,199 | 840,847 |
| | Area cultivated by owners and tenants... ... ... ... | | | 147,732 | 460,752 |
| | Area cultivated by tenants free of rent or at nominal rent ... ... | | | 19,557 | 8,261 |
| | AREA CULTIVATED BY TENANTS PAYING RENT. | WITH RIGHT OF OCCUPANCY. | Paying at revenue rates with or without Malikana. | 27,034 | 55,930 |
| | | | Paying other cash rents ... ... | 4,721 | 6,989 |
| | | | Paying in kind with or without an addition in cash. | 4,147 | 8,343 |
| | | WITHOUT RIGHT OF OCCUPANCY. | Paying at revenue rates with or without Malikana. | 10,116 | 19,711 |
| | | | Paying other cash rents ... ... | 58,137 | 96,767 |
| | | | Paying in kind with or without an addition in cash. | 132,755 | 184,094 |
| 1901 1902. | Total Cultivated area ... ... | | | 588,730 | 843,684 |
| | Area cultivated by owners and tenants ... ... ... | | | 196,641 | 385,470 |
| | Area cultivated by tenants free of rent or at nominal rent ... ... | | | 23,265 | 10,623 |
| | AREA CULTIVATED BY TENANTS PAYING RENT. | WITH RIGHT OF OCCUPANCY. | Paying at revenue rates with or without Malikana. | 40,012 | 56,658 |
| | | | Paying other cash rents ... ... | 5,187 | 6,393 |
| | | | Paying in kind with or without an addition in cash. | 5,180 | 7,369 |
| | | WITHOUT RIGHT OF OCCUPANCY. | Paying at revenue rates with or without Malikana. | 34,785 | 36,300 |
| | | | Paying other cash rents ... ... | 70,760 | 96,226 |
| | | | Paying in kind with or without an addition in cash. | 212,900 | 245,245 |

OCCUPANCY OF LAND.

STATEMENT II.

| DETAILS BY TAHSILS. | | | | | | | |
|---|---|---|---|---|---|---|---|
| *Gurdaspur.* | | *Batala.* | | *Shakargarh.* | | *Pathankot.* | |
| Number of holdings. | Area in acres. | Number of holdings. | Area in acres. | Number of holdings. | Area in acres. | Number of holdings. | Area in acres. |
| 5 | 6 | 7 | 8 | 9 | 10 | 11 | 12 |
| 132,959 | 236,060 | 102,653 | 237,797 | 114,878 | 235,775 | 53,709 | 131,215 |
| 50,538 | 134,375 | 38,788 | 131,017 | 43,727 | 140,632 | 14,679 | 54,728 |
| 5,525 | 1,986 | 5,686 | 2,228 | 6,029 | 3,284 | 2,317 | 763 |
| 10,097 | 17,115 | 8,465 | 17,843 | 1,176 | 2,725 | 7,296 | 18,247 |
| 2,064 | 2,025 | 1,066 | 2,461 | 681 | 1,351 | 910 | 1,152 |
| 987 | 1,479 | 120 | 224 | 1,893 | 3,823 | 1,147 | 2,817 |
| 4,683 | 7,472 | 2,681 | 5,654 | 2,059 | 4,998 | 693 | 1,587 |
| 22,215 | 32,108 | 26,133 | 50,235 | 7,807 | 10,965 | 1,982 | 3,459 |
| 36,850 | 39,500 | 19,714 | 28,135 | 51,506 | 67,997 | 24,685 | 48,462 |
| 172,354 | 237,591 | 160,736 | 242,314 | 181,618 | 232,913 | 74,022 | 130,866 |
| 59,877 | 116,532 | 54,251 | 112,498 | 64,559 | 116,356 | 17,954 | 40,084 |
| 5,405 | 2,706 | 7,543 | 3,021 | 7,465 | 3,414 | 2,852 | 1,482 |
| 14,339 | 16,995 | 12,702 | 18,204 | 2,172 | 2,898 | 10,799 | 17,961 |
| 1,725 | 2,054 | 1,397 | 1,953 | 1,039 | 1,335 | 1,026 | 1,051 |
| 1,161 | 1,229 | 179 | 222 | 2,471 | 3,566 | 1,369 | 2,352 |
| 10,320 | 11,864 | 7,957 | 8,850 | 13,801 | 11,304 | 2,707 | 4,282 |
| 25,049 | 31,318 | 35,158 | 51,879 | 7,713 | 8,781 | 2,840 | 4,248 |
| 54,478 | 54,893 | 41,549 | 45,687 | 82,398 | 85,259 | 34,475 | 59,406 |

TABLE 38.—CULTIVATING

LAND REVENUE REPORT,

| Year. | Details. | | | Total of the District. Number of holding. | Total of the District. Area in acres. |
|---|---|---|---|---|---|
| 1 | 2 | | | 3 | 4 |
| 1906-07. | Total Cultivated area ... ... | | | 622,212 | 843,916 |
| | Area cultivated by owners and tenants ... ... ... | | | 221,680 | 390,122 |
| | Area cultivated by tenants free of rent or at nominal rent ... ... | | | 24,452 | 10,369 |
| | AREA CULTIVATED BY TENANTS PAYING RENT. | WITH RIGHT OF OCCUPANCY. | Paying at revenue rates with or without Malikana. | 41,949 | 54,594 |
| | | | Paying other cash rents ... ... | 5,498 | 6,501 |
| | | | Paying in kind with or without an addition in cash. | 5,330 | 7,184 |
| | | WITHOUT RIGHT OF OCCUPANCY. | Paying at revenue rates with or without Malikana. | 31,620 | 33,072 |
| | | | Paying other cash rents ... ... | 71,261 | 94,851 |
| | | | Paying in kind with or without an addition in cash. | 220,422 | 247,223 |
| 1910-11. | Total Cultivated area ... ... | | | 538,591 | 817,628 |
| | Area cultivated by owners and tenants ... ... ... | | | 170,895 | 390,205 |
| | Area cultivated by tenants free of rent or at nominal rent ... ... | | | 34,515 | 10,690 |
| | AREA CULTIVATED BY TENANTS PAYING RENT. | WITH RIGHT OF OCCUPANCY. | Paying at revenue rates with or without Malikana. | 37,159 | 54,235 |
| | | | Paying other cash rents ... ... | 5,309 | 6,298 |
| | | | Paying in kind with or without an addition in cash. | 4,556 | 6,138 |
| | | WITHOUT RIGHT OF OCCUPANCY. | Paying at revenue rates with or without Malikana. | 25,291 | 29,354 |
| | | | Paying other cash rents ... ... | 65,356 | 91,672 |
| | | | Paying in kind with or without an addition in cash. | 195,510 | 232,037 |

OCCUPANCY OF LAND—CONCLUDED.

STATEMENT II.

| DETAILS BY TAHSILS. | | | | | | | |
|---|---|---|---|---|---|---|---|
| *Gurdaspur.* | | *Batala.* | | *Shakargarh.* | | *Pathankot.* | |
| Number of holdings. | Area in acres. | Number of holdings. | Area in acres. | Number of holdings. | Area in acres. | Number of holdings. | Area in acres. |
| 5 | 6 | 7 | 8 | 9 | 10 | 11 | 12 |
| 178,274 | 239,299 | 170,905 | 242,512 | 195,538 | 230,669 | 77,495 | 131,436 |
| 62,710 | 116,492 | 58,265 | 109,756 | 79,327 | 118,775 | 21,378 | 45,099 |
| 6,167 | 3,206 | 8,163 | 3,121 | 7,816 | 3,114 | 2,306 | 928 |
| 14,762 | 16,712 | 13,760 | 17,837 | 2,269 | 2,892 | 11,158 | 17,153 |
| 1,700 | 1,883 | 1,553 | 2,133 | 1,165 | 1,362 | 1,080 | 1,123 |
| 1,227 | 1,244 | 185 | 217 | 2,605 | 3,521 | 1,313 | 2,202 |
| 10,008 | 10,287 | 8,297 | 8,497 | 11,277 | 11,234 | 2,038 | 3,054 |
| 25,160 | 30,611 | 34,694 | 49,378 | 8,099 | 8,907 | 3,308 | 5,955 |
| 56,540 | 58,864 | 45,938 | 51,573 | 82,980 | 80,864 | 34,914 | 55,922 |
| 159,180 | 230,389 | 152,106 | 238,430 | 161,806 | 222,118 | 65,499 | 126,691 |
| 55,522 | 118,698 | 48,280 | 110,647 | 51,557 | 115,546 | 15,536 | 45,314 |
| 7,427 | 2,546 | 10,791 | 3,314 | 12,604 | 3,567 | 3,693 | 1,263 |
| 13,174 | 16,579 | 12,837 | 17,482 | 1,830 | 3,017 | 9,318 | 17,157 |
| 1,529 | 1,813 | 1,407 | 1,930 | 1,391 | 1,504 | 982 | 1,051 |
| 878 | 984 | 125 | 204 | 2,272 | 3,119 | 1,281 | 1,831 |
| 8,025 | 9,588 | 6,247 | 7,052 | 9,582 | 10,627 | 1,437 | 2,087 |
| 22,506 | 28,716 | 30,733 | 47,868 | 8,808 | 9,076 | 3,309 | 6,012 |
| 50,119 | 54,465 | 41,686 | 49,934 | 73,762 | 75,662 | 29,943 | 51,976 |

## TABLE 39.—FIXED LAND REVENUE.

### LAND REVENUE REPORT, STATEMENT IV.

| District or Tahsil. | Year. | Demand. | Collections. | Percentage on demand of collection. | Collection during current year on account of previous years. | Total of columns 5 and 7. | Remissions on account of calamity of season sanctioned during the year. On account of the current year. | Remissions on account of calamity of season sanctioned during the year. On account of the former years. | Tribute. Demand. | Tribute. Collections. | Remarks. |
|---|---|---|---|---|---|---|---|---|---|---|---|
| 2 | 3 | 4 | 5 | 6 | 7 | 8 | 20 | 21 | 22 | 23 | 25 |
| District. | 1890-91 | 1,239,589 | 1,236,612 | 100 | 675 | 1,237,287 | 129 | ... | 3,800 | 3,800 | |
| | 1891-92 | 1,374,326 | 1,363,089 | 99 | 809 | 1,363,898 | 1,357 | 13,573 | 3,800 | 3,800 | |
| | 1892-93 | 1,400,657 | 1,393,013 | 100 | 4,976 | 1,397,989 | 58 | ... | 3,800 | 3,800 | |
| | 1893-94 | 1,399,520 | 1,389,202 | 99 | 1,002 | 1,390,204 | 980 | ... | 3,800 | 3,800 | |
| | 1894-95 | 1,402,838 | 1,355,540 | 97 | 1,932 | 1,357,742 | 12,412 | ... | 3,800 | 3,800 | |
| | 1895-96 | 1,392,397 | 1,365,298 | 98 | 16,559 | 1,381,857 | 569 | 1,830 | 3,800 | 3,800 | |
| | 1896-97 | 1,395,263 | 1,349,496 | 97 | 9,688 | 1,359,084 | 1,633 | 250 | 3,800 | 3,800 | |
| | 1897-98 | 1,393,446 | 1,389,730 | 100 | 28,596 | 1,418,326 | ... | ... | 3,800 | 3,800 | |
| | 1898-99 | 1,400,731 | 1,397,816 | 100 | 11,485 | 1,409,301 | ... | ... | 3,800 | 3,800 | |
| | 1899-1900 | 1,408,938 | 1,299,794 | 92 | 310 | 1,300,104 | ... | ... | 3,800 | 3,800 | |
| | 1900-01 | 1,413,923 | 1,407,677 | 99·56 | 822 | 1,408,499 | 258 | 8,256 | 3,800 | 3,800 | |
| | 1901-02 | 1,419,263 | 1,305,856 | 92·01 | 5,127 | 1,310,983 | 397 | 114,997 | 3,800 | 3,800 | |
| | 1902-03 | 1,422,020 | 1,414,992 | 99 | 9,349 | 1,424,281 | ... | 203 | 3,800 | 3,800 | |
| | 1903-04 | 1,429,351 | 1,425,750 | 99 | 33,220 | 1,458,970 | ... | ... | 3,800 | 3,800 | |
| | 1904-05 | 1,428,557 | 1,426,178 | 99 | 4,830 | 1,431,008 | 1,013 | ... | 3,800 | 3,800 | |
| | 1905-06 | 1,432,419 | 1,429,727 | 99 | 2,850 | 1,432,577 | 63 | ... | 3,800 | 3,800 | |
| | 1906-07 | 1,433,667 | 1,398,194 | 97 | 450 | 1,398,644 | ... | ... | 3,800 | 3,800 | |
| | 1907-08 | 1,432,044 | 1,002,271 | 69 | 181 | 1,002,452 | 263 | ... | 3,800 | 3,800 | |
| | 1908-09 | 1,428,686 | 1,415,481 | 99 | 291,688 | 1,707,169 | 101 | 11,075 | 3,800 | 1,900 | |
| | 1909-10 | 1,424,426 | 1,418,099 | 99 | 148,554 | 1,566,653 | 117 | ... | 3,800 | 5,700 | |
| | 1910-11 | 1,622,134 | 1,612,725 | 99 | 5,384 | 1,618,109 | 754 | 4,347 | 3,800 | 3,800 | |
| Tahsil Gurdaspur. | 1900-01 | 403,316 | 401,328 | 99 | 312 | 401,640 | ... | ... | ... | ... | |
| | 1901-02 | 406,540 | 395,693 | 97 | 965 | 396,658 | ... | 6,731 | ... | ... | |
| | 1902-03 | 409,179 | 408,369 | 99 | 7,808 | 416,177 | ... | ... | ... | ... | |
| | 1903-04 | 414,091 | 412,914 | 99 | 3,955 | 416,869 | ... | ... | ... | ... | |
| | 1904-05 | 414,532 | 414,130 | 99 | 498 | 414,628 | ... | ... | ... | ... | |
| | 1905-06 | 414,987 | 414,461 | 99 | 93 | 414,554 | ... | ... | ... | ... | |
| | 1906-07 | 414,381 | 383,713 | 92 | 37 | 383,750 | .. | ... | ... | ... | |
| | 1907-08 | 414,250 | 305,856 | 74 | 178 | 306,044 | ... | ... | ... | ... | |
| | 1908-09 | 413,529 | 407,991 | 99 | ... | 407,991 | ... | 8,592 | ... | ... | |
| | 1909-10 | 412,139 | 409,761 | 99 | 26,342 | 436,103 | ... | ... | ... | ... | |
| | 1910-11 | 502,042 | 498,868 | 99 | 1,871 | 500,739 | 107 | 2,314 | ... | ... | |
| Tahsil Batala. | 1900-01 | 433,992 | 433,010 | 100 | 249 | 433,259 | ... | ... | ... | ... | |
| | 1901-02 | 434,659 | 431,111 | 100 | 1,278 | 432,389 | ... | 13,278 | ... | ... | |
| | 1902-03 | 435,808 | 435,796 | 100 | 919 | 436,715 | ... | 203 | ... | ... | |
| | 1903-04 | 436,418 | 435,893 | 99 | 2,200 | 438,093 | ... | ... | ... | ... | |
| | 1904-05 | 436,358 | 436,117 | 99 | 57 | 436,174 | ... | ... | ... | ... | |
| | 1905-06 | 437,599 | 437,138 | 99 | 121 | 437,259 | ... | ... | ... | ... | |
| | 1906-07 | 439,490 | 438,051 | 99 | ... | 438,051 | ... | ... | ... | ... | |
| | 1907-08 | 439,067 | 396,533 | 90 | ... | 396,533 | ... | ... | ... | ... | |
| | 1908-09 | 438,166 | 435,686 | 99 | 135,297 | 570,983 | 59 | 781 | ... | ... | |
| | 1909-10 | 436,572 | 435,647 | 99 | 5,914 | 441,561 | ... | ... | ... | ... | |
| | 1910-11 | 546,059 | 543,341 | 99 | ... | 543,341 | 135 | 1,064 | ... | ... | |

NOTE 1.—The demand in column 4 will agree with that shown in column 6 of the Revenue Roll sanctioned for the year under review and the preceding year, *vide* paragraph 7 of Standing Order No. 31. The collections in column 5 will be those of the demand shown in column 4 only.

2.—No difference whatever can be allowed between column 4 of this return and 7 of the general *kistbandi*.

3.—The income of estates not on the *kistbandi* from their having lapsed within the year or owing to the orders of Government not having been received on them are excluded.

## TABLE 39.—FIXED LAND REVENUE.

### LAND REVENUE REPORT, STATEMENT IV.

| District or Tahsil. | Year. | Demand. | Collections. | Percentage of demand of collection. | Collection during current year on account of previous year. | Total of columns 5 and 7. | Remissions on account of Calamity of season sanctioned during the year. | | Tribute. | | Remarks. |
|---|---|---|---|---|---|---|---|---|---|---|---|
| | | | | | | | On account of the current year. | On account of the former years. | Demand. | Collections. | |
| 2 | 3 | 4 | 5 | 6 | 7 | 8 | 20 | 21 | 22 | 23 | 25 |
| TAHSIL SHAKARGARH. | 1900-01 | 356,855 | 354,120 | 99 | 261 | 354,381 | 250 | 8,254 | ... | ... | |
| | 1901-02 | 357,060 | 280,294 | 80 | 2,038 | 282,332 | ... | 80,326 | ... | ... | |
| | 1902-03 | 356,073 | 351,175 | 99 | 400 | 351,515 | ... | ... | ... | ... | |
| | 1903-04 | 357,117 | 355,511 | 99 | 18,668 | 374,179 | ... | ... | ... | ... | |
| | 1904-05 | 356,095 | 354,517 | 99 | 199 | 354,716 | 1,013 | ... | ... | ... | |
| | 1905-06 | 356,543 | 255,041 | 99 | 2,546 | 357,587 | 63 | ... | ... | ... | |
| | 1906-07 | 356,360 | 354,602 | 99 | 413 | 355,015 | ... | ... | ... | ... | |
| | 1907-08 | 355,553 | 154,780 | 44 | 3 | 154,783 | ... | ... | ... | ... | |
| | 1908-09 | 355,002 | 352,807 | 99 | 114,282 | 467,089 | 24 | 1,702 | ... | ... | |
| | 1909-10 | 353,620 | 351,859 | 99 | 82,715 | 434,574 | ... | ... | ... | ... | |
| | 1910-11 | 352,692 | 350,456 | 99 | 2,336 | 352,792 | 279 | 160 | ... | ... | |
| TAHSIL PATHANKOT. | 1900-01 | 219,760 | 219,219 | 100 | ... | 219,219 | ... | 2 | 3,800 | 3,800 | |
| | 1901-02 | 221,004 | 198,758 | 90 | 846 | 199,604 | 397 | 15,022 | 3,800 | 3,800 | |
| | 1902-03 | 220,960 | 219,652 | 99 | 222 | 219,874 | ... | ... | 3,800 | 3,800 | |
| | 1903-04 | 221,725 | 221,432 | 99 | 8,397 | 229,829 | ... | ... | 3,800 | 3,800 | |
| | 1904-05 | 221,572 | 221,414 | 99 | 4,076 | 225,490 | ... | ... | 3,800 | 3,800 | |
| | 1905-06 | 223,290 | 223,087 | 99 | 90 | 223,177 | ... | ... | 3,800 | 3,800 | |
| | 1906-07 | 223,430 | 221,827 | 99 | ... | 221,827 | ... | ... | 3,800 | 3,800 | |
| | 1907-08 | 223,174 | 145,102 | 65 | ... | 145,102 | 263 | ... | 3,800 | 3,800 | |
| | 1908-09 | 221,989 | 218,997 | 98 | 42,109 | 261,100 | 18 | ... | 3,800 | 3,800 | |
| | 1909-10 | 222,095 | 220,832 | 99 | 33,583 | 254,415 | 117 | ... | 3,800 | 3,800 | |
| | 1910-11 | 221,341 | 220,060 | 99 | 1,177 | 221,237 | 233 | 809 | 3,800 | 3,800 | |

4.—The revenue derived from estates under the Court of Wards or any other trust estate are entered either in the "Demand" or "Collections."

5.—In column Nos. 20 and 21 only show remissions due to calamity season. Remissions on account of diluvion acquisition of land, etc., are excluded.

6.—The numbers of the columns correspond with those of Land Revenue Report, Statement IV.

TABLE 40.—FLUCTUATING AND

LAND REVENUE

| District or Tahsil. | Year. | Fluctuating sources of | | | |
|---|---|---|---|---|---|
| | | *Temporarily excluded from fixed Land Revenue roll.* | *Permanently excluded from fixed Land* | | |
| | | Total. | Collections from estates held under direct management. | Fluctuating assessment of canal irrigated lands. | Fluctuating assessment of other lands. |
| 1 | 2 | 3 | 4 | 5 | 6 |
| District. | 1890-91 ... ... | 103,243 | ... | ... | 4,709 |
| | 1891-92 ... .. | 35,349 | . | . | 4,448 |
| | 1892-93 ... ... | 6,574 | .. | ... | 6,196 |
| | 1893-94 ... ... | 11,587 | ... | ... | 4,587 |
| | 1894-95 ... .. | 4,860 | .. | ... | 2,403 |
| | 1895-96 . . | 4,743 | .. | ... | 2,142 |
| | 1896-97 | 7,275 | ... | ... | 2,460 |
| | 1897-98 . ... | 9,664 | ... | ... | 3,452 |
| | 1898-99 . | 8,551 | . . | ... | 5,074 |
| | 1899-1900 . | 7,161 | . | ... | 4,004 |
| | 1900-01 . . | 9,703 | | ... | 7,241 |
| | 1901-02 . . | 9,306 | .. | ... | 3,560 |
| | 1902-03 ... . | 8,386 | .. | ... | 7,611 |
| | 1903-04 .. .. | 4,168 | . . | ... | 6,453 |
| | 1904-05 ... . | 3,907 | . | .. | 4,191 |
| | 1905-06 .. . . | 3,893 | ... | ... | 4,352 |
| | 1906-07 ... .. | 3,877 | ... | ... | 3,397 |
| | 1907-08 ... .. | 998 | ... | ... | 3,237 |
| | 1908-09 ... ... | 1,864 | ... | ... | 4,836 |
| | 1909-10 ... ... | 5,304 | ... | ... | 5,023 |
| | 1910-11 ... .. | 4,028 | ... | ... | 3,566 |

NOTE.—The numbers of the columns correspond with those of

## MISCELLANEOUS REVENUE.

### REPORT, STATEMENT VII.

| LAND REVENUE. | | | MISCELLANEOUS REVENUE. | FLUCTUATING AND MISCELLANEOUS REVENUE. | | | REMARKS. |
|---|---|---|---|---|---|---|---|
| *Revenue roll.* | | | | | | | |
| Other items. | Total. | Total of columns 3 and 8. | Total miscellaneous revenue. | Total of columns 9 and 21. | Collections during current year on account of previous years. | Grand total of columns 22 and 23. | |
| 7 | 8 | 9 | 21 | 22 | 23 | 24 | 25 |
| ... | 40,141 | 143,384 | 3,213 | 146,597 | 1,017 | 147,614 | |
| ... | 4,488 | 39,837 | 14,506 | 54,343 | 1,028 | 55,371 | |
| ... | 6,196 | 12,770 | 4,566 | 17,336 | 1,387 | 18,723 | |
| ... | 4,587 | 16,174 | 3,339 | 19,513 | 1,346 | 20,859 | |
| ... | 2,403 | 7,263 | 2,293 | 9,556 | 1,340 | 10,896 | |
| ... | 2,142 | 6,885 | 2,466 | 9,351 | 1,198 | 10,549 | |
| ... | 2,460 | 9,735 | 1,810 | 11,545 | 311 | 11,856 | |
| ... | 3,452 | 13,116 | 1,748 | 14,864 | 2,232 | 17,096 | |
| ... | 5,074 | 13,925 | 1,913 | 15,838 | 1,982 | 17,820 | |
| ... | 4,025 | 11,186 | 3,261 | 14,447 | 285 | 14,732 | |
| ... | 7,241 | 16,944 | 2,136 | 19,880 | 4,879 | 24,759 | |
| ... | 3,560 | 12,866 | 3,006 | 15,872 | 2,851 | 18,723 | |
| 245 | 7,856 | 16,242 | 3,439 | 19,681 | 3,283 | 22,964 | |
| 189 | 6,642 | 10,810 | 4,093 | 14,803 | 697 | 15,500 | |
| ... | 4,191 | 8,098 | 3,800 | 11,898 | 246 | 12,144 | |
| ... | 4,352 | 8,250 | 3,240 | 11,490 | 32 | 11,522 | |
| ... | 3,397 | 7,274 | 2,014 | 9,288 | 133 | 9,421 | |
| 4 | 3,241 | 4,239 | 2,334 | 6,573 | 119 | 6,692 | |
| ... | 4,836 | 6,700 | 3,192 | 9,892 | 198 | 10,090 | |
| ... | 5,023 | 10,327 | 5,239 | 15,566 | 566 | 16,132 | |
| ... | 3,566 | 7,594 | 6,585 | 14,179 | 797 | 14,976 | |

TABLE 40.—FLUCTUATING AND

LAND REVENUE

| District or Tahsil. | Year. | Fluctuating sources of | | | |
|---|---|---|---|---|---|
| | | *Temporarily excluded from fixed Land Revenue roll.* | *Permanently excluded from fixed Land* | | |
| | | Total. | Collections from estates held under direct management. | Fluctuating assessment of canal irrigated lands. | Fluctuating assessment of other lands. |
| 1 | 2 | 3 | 4 | 5 | 6 |
| TAHSIL GURDASPUR. | 1900-01 ... .. | 3,371 | ... | ... | 7,251 |
| | 1901-02 ... ... | 4,898 | ... | ... | 3,560 |
| | 1902-03 ... ... | 5,254 | ... | ... | 7,611 |
| | 1903-04 ... ... | 1,350 | ... | ... | 6,453 |
| | 1904-05 ... ... | 743 | ... | ... | 4,191 |
| | 1905-06 ... ... | 700 | ... | ... | 4,352 |
| | 1906-07 ... ... | 1,424 | ... | ... | 3,397 |
| | 1907-08 ... ... | 577 | ... | ... | 3,237 |
| | 1908-09 ... ... | 223 | ... | ... | 4,836 |
| | 1909-10 ... ... | 2,178 | ... | ... | 5,023 |
| | 1910-11 ... ... | 1,450 | ... | ... | 3,566 |
| TAHSIL BATALA. | 1900-01 ... ... | 621 | ... | ... | ... |
| | 1901-02 ... ... | 2,254 | ... | ... | ... |
| | 1902-03 ... ... | 918 | ... | ... | ... |
| | 1903-04 ... ... | 704 | ... | ... | ... |
| | 1904-05 ... ... | 483 | ... | ... | ... |
| | 1905-06 ... ... | 1,887 | ... | ... | ... |
| | 1906-07 ... ... | 483 | ... | ... | ... |
| | 1907-08 ... ... | 129 | ... | ... | ... |
| | 1908-09 ... ... | 587 | ... | ... | ... |
| | 1909-10 ... ... | 2,346 | ... | ... | ... |
| | 1910-11 ... ... | 999 | ... | ... | ... |

NOTE.—The num bers of the columns correspond with those of

MISCELLANEOUS REVENUE—CONTINUED.

REPORT, STATEMENT VII.

| LAND REVENUE. | | | MISCELLANEOUS REVENUE. | FLUCTUATING AND MISCELLANEOUS REVENUE. | | | |
|---|---|---|---|---|---|---|---|
| *Revenue roll.* | | | | | | | |
| Other items. | Total. | Total of columns 3 and 8. | Total miscellaneous revenue. | Total of columns 9 and 21. | Collections during current year on account of previous years. | Grand total of columns 22 and 23. | REMARKS. |
| 7 | 8 | 9 | 21 | 22 | 23 | 24 | 25 |
| ... | 7,241 | 12,612 | 790 | 13,402 | 931 | 14,333 | |
| ... | 3,560 | 8,458 | 1,182 | 9,640 | 1,322 | 10,962 | |
| ... | 7,611 | 12,865 | 820 | 13,685 | 2,804 | 16,489 | |
| 189 | 6,642 | 7,992 | 841 | 8,733 | 168 | 8,901 | |
| ... | 4,191 | 4,934 | 1,075 | 6,009 | 109 | 6,118 | |
| ... | 4,352 | 5,052 | 818 | 5,870 | 6 | 5,876 | |
| ... | 3,397 | 4,821 | 311 | 5,132 | 30 | 5,162 | |
| 4 | 3,241 | 3,818 | 431 | 4,248 | 50 | 4,298 | |
| ... | 4,836 | 5,059 | 921 | 5,980 | 23 | 6,003 | |
| ... | 529 | 7,201 | 663 | 7,864 | 303 | 8,257 | |
| ... | 3,566 | 5,016 | 1,164 | 6,180 | 64 | 6,244 | |
| ... | ... | 621 | 1,107 | 1,728 | 3,948 | 5,676 | |
| ... | ... | 2,254 | 734 | 2,988 | 1,189 | 4,177 | |
| ... | ... | 918 | 1,262 | 2,180 | 118 | 2,298 | |
| ... | ... | 704 | 1,927 | 2,631 | 436 | 3,067 | |
| ... | ... | 483 | 1,307 | 1,790 | 63 | 1,853 | |
| ... | ... | 1,887 | 6[illegible] | 2,585 | 23 | 2,608 | |
| ... | ... | 483 | 1,183 | 1,666 | 25 | 1,6[illegible] | |
| ... | ... | 129 | 898 | 1,027 | 32 | 1,059 | |
| ... | ... | 587 | 1,229 | 1,816 | 43 | 1,859 | |
| ... | ... | 2,346 | 1,878 | 4,224 | 60 | 4,284 | |
| ... | ... | 990 | 3,585 | 4,584 | 203 | 4,787 | |

TABLE 40.—FLUCTUATING AND

LAND REVENUE

| District or Tahsil. | Year | Fluctuating sources of | | | |
|---|---|---|---|---|---|
| | | *Temporarily excluded from fixed Land Revenue roll.* | *Permanently excluded from fixed Land* | | |
| | | Total. | Collections from estates held under direct management. | Fluctuating assessment of canal irrigated lands. | Fluctuating assessment of other lands. |
| 1 | 2 | 3 | 4 | 5 | 6 |
| TAHSIL SHAKARGARH. | 1900-01 | 1,969 | ... | ... | ... |
| | 1901-02 | 1,339 | ... | ... | ... |
| | 1902-03 | 1,435 | .. | ... | ... |
| | 1903-04 | 838 | ... | ... | ... |
| | 1904-05 | 892 | ... | ... | ... |
| | 1905-06 | 839 | ... | ... | ... |
| | 1906-07 | 928 | ... | ... | ... |
| | 1907-08 | 261 | .. | ... | ... |
| | 1908-09 | 505 | ... | ... | ... |
| | 1909-10 | 356 | ... | ... | .. |
| | 1910-11 | 1,162 | .. | ... | ... |
| TAHSIL PATHANKOT. | 1900-01 | 1,742 | ... | ... | ... |
| | 1901-02 | 815 | ... | ... | ... |
| | 1902-03 | 779 | ... | ... | ... |
| | 1903-04 | 1,276 | ... | ... | ... |
| | 1904-05 | 1,789 | ... | ... | ... |
| | 1905-06 | 472 | ... | ... | ... |
| | 1906-07 | 1,042 | ... | ... | ... |
| | 1907-08 | 31 | ... | ... | ... |
| | 1908-09 | 549 | ... | ... | ... |
| | 1909-10 | 424 | ... | ... | ... |
| | 1910-11 | 417 | ... | ... | ... |

NOTE.- The numbers of the columns correspond with those of

MISCELLANEOUS REVENUE—CONCLUDED.

REPORT, STATEMENT VII.

| LAND REVENUE. | | | MISCELLANEOUS REVENUE. | FLUCTUATING AND MISCELLANEOUS REVENUE. | | | REMARKS. |
|---|---|---|---|---|---|---|---|
| *Revenue roll.* | | | | | | | |
| Other items. | Total. | Total of columns 3 and 8. | Total miscellaneous revenue. | Total of columns 9 and 21. | Collections during current year on account of previous years. | Grand total of columns 22 and 23. | |
| 7 | 8 | 9 | 21 | 22 | 23 | 24 | 25 |
| ... | ... | 1,969 | 256 | 2,225 | ... | 2,225 | |
| ... | ... | 1,339 | 375 | 1,714 | ... | 1,714 | |
| ... | ... | 1,435 | 602 | 2,037 | 285 | 2,322 | |
| ... | ... | 838 | 528 | 1,366 | 80 | 1,446 | |
| ... | ... | 892 | 474 | 1,366 | 68 | 1,434 | |
| ... | ... | 839 | 566 | 1,405 | ... | 1,405 | |
| ... | ... | 928 | 195 | 1,123 | 67 | 1,190 | |
| ... | ... | 261 | 557 | 818 | 35 | 853 | |
| ... | ... | 505 | 484 | 989 | 91 | 1,080 | |
| ... | ... | 356 | 779 | 1,135 | 104 | 1,239 | |
| ... | ... | 1,162 | 677 | 1,839 | 505 | 2,344 | |
| ... | ... | 1,742 | 783 | 2,525 | ... | 2,525 | |
| ... | ... | 815 | 715 | 1,530 | 340 | 1,870 | |
| 245 | 245 | 1,024 | 755 | 1,779 | 76 | 1,855 | |
| ... | ... | 1,276 | 797 | 2,073 | 13 | 2,086 | |
| ... | ... | 1,769 | 944 | 2,733 | 6 | 2,739 | |
| ... | ... | 472 | 1,158 | 1,630 | 3 | 1,633 | |
| ... | ... | 1,042 | 325 | 1,367 | 11 | 1,378 | |
| ... | ... | 31 | 448 | 479 | 2 | 481 | |
| ... | ... | 549 | 558 | 1,107 | 41 | 1,148 | |
| ... | ... | 424 | 1,919 | 2,343 | 9 | 2,352 | |
| ... | ... | 417 | 1,159 | 1,576 | 25 | 1,601 | |

TABLE 41.—

EXCISE ADMINISTRATION REPORT, IMPERIAL RETURNS

| YEAR. | Receipts from foreign liquors. | SPIRIT MADE IN BRITISH INDIA. Receipts. By license fees. | By still head duty. | Total. | Consumption in gallons. | Receipts from Tari. | DRUGS. Total receipts. | Consumption in maunds of Charas. | | Bhang. | |
|---|---|---|---|---|---|---|---|---|---|---|---|
| 1 | 2 | 3 | 4 | 5 | 6 | 7 | 8 | 9 | | 10 | |
| | | | | | | | | Mds. | S. | Mds. | S. |
| 1890-91 ... | 1,229 | 11,535 | 41,490 | 53,025 | 8,480 | ... | 4,870 | 34 | 0 | 33 | 0 |
| 1891-92 ... | 1,113 | 14,308 | 46,012 | 60,320 | 9,782 | ... | 4,638 | 41 | 2 | 28 | 8 |
| 1892-93 ... | 1,398 | 17,525 | 27,011 | 44,536 | 8,292 | ... | 5,155 | 42 | 10 | 26 | 2 |
| 1893-94 ... | 1,199 | 15,806 | 31,469 | 47,275 | 9,983 | ... | 4,962 | 53 | 8 | 177 | 31 |
| 1894-95 ... | 1,256 | 16,775 | 26,297 | 43,072 | 8,326 | ... | 5,000 | 35 | 0 | 349 | 20 |
| 1895-96 ... | 1,771 | 22,607 | 28,809 | 51,416 | 8,897 | ... | 5,000 | 26 | 15 | 21 | 10 |
| 1896-97 ... | 1,436 | 21,164 | 67,625 | 88,789 | 9,172 | ... | 5,000 | 23 | 28 | 25 | 0 |
| 1897-98 ... | 1,043 | 23,341 | 76,319 | 99,660 | 10,039 | ... | 4,569 | 36 | 27 | 23 | 10 |
| 1898-99 ... | 1,738 | 24,273 | 91,204 | 115,477 | 10,380 | ... | 4,622 | 34 | 12 | 25 | 9 |
| 1899-1900 ... | 1,529 | 24,022 | 64,335 | 88,357 | 10,009 | ... | 5,692 | 36 | 11 | 30 | 23 |
| 1900-01 ... | 1,667 | 28,246 | 59,205 | 87,451 | 9,969 | ... | 4,379 | 47 | 26 | 24 | 17 |
| 1901-02 ... | 2,571 | 25,384 | 82,531 | 107,915 | 11,022 | ... | 5,891 | 44 | 0 | 23 | 39 |
| 1902-03 ... | 2,171 | 29,092 | 80,441 | 109,533 | 13,082 | ... | 6,201 | 43 | 30 | 20 | 39 |
| 1903-04 ... | 2,471 | 32,200 | 117,981 | 150,181 | 16,255 | ... | 8,497 | 44 | 24 | 20 | 37 |
| 1904-05 ... | 3,176 | 39,752 | 96,731 | 136,483 | 15,752 | ... | 8,909 | 46 | 27 | 19 | 32 |
| 1905-06 ... | 4,271 | 43,261 | 112,199 | 155,460 | 16,748 | ... | 7,509 | 37 | 17 | 22 | 6 |
| 1906-07 ... | 6,360 | 55,137 | 123,320 | 178,457 | 17,419 | ... | 10,925 | 36 | 38 | 19 | 19 |
| 1907-08 ... | 6,016 | 57,867 | 100,331 | 158,198 | 14,785 | ... | 13,955 | 29 | 28 | 11 | 37 |
| 1908-09 ... | 6,826 | 64,896 | 152,731 | 217,627 | 15,360 | ... | 10,189 | 29 | 6 | 15 | 10 |
| 1909-10 ... | 1,859 | 28,038 | 159,343 | 187,381 | 19,171 | ... | 8,272 | 30 | 11 | 22 | 5 |
| 1910-11 ... | 2,412 | 45,912 | 230,521 | 276,433 | 20,475 | ... | 8,651 | 30 | 26 | 21 | 11 |

NOTE.—1. In the first years the figures in Columns 8 and 11 are for income on account of licenses
2. Columns No. 4 and 5 include in the year 1900-01 Rs. 5,055 on account of duty
3. Ditto 1901-02 Rs. 5,295 ditto
4. Ditto 1902-03 Rs. 5,771 ditto

EXCISE.

NOS. 1 TO 5 AND PROVINCIAL RETURN B.

| Opium. | | | Grand Total receipts. | Grand Total charges. | Incidence of receipts per 10,000 of population from | | | Number of shops for sale of | | |
|---|---|---|---|---|---|---|---|---|---|---|
| Total receipts. | Consumption. | | | | Liquor including Tari. | Drugs. | Opium. | Spirits made in British India. | Drugs. | Opium. |
| 11 | 12 | | 13 | 14 | 15 | 16 | 17 | 18 | 19 | 20 |
| | Mds. | S. | | | | | | | | |
| 14,939 | 85 | 0 | 74,444 | 1,525 | 573 | 52 | 156 | 87 | 87 | 87 |
| 14,334 | 107 | 30 | 80,521 | 1,570 | 649 | 49 | 153 | 90 | 87 | 87 |
| 15,691 | 73 | 1 | 66,870 | 1,717 | 487 | 55 | 166 | 90 | 87 | 87 |
| 16,239 | 83 | 39 | 69,814 | 1.534 | 512 | 52 | 172 | 89 | 87 | 87 |
| 16,296 | 80 | 17 | 65.794 | 1,568 | 470 | 53 | 173 | 89 | 87 | 87 |
| 15,671 | 56 | 29 | 74,002 | 1,673 | 563 | 53 | 166 | 91 | 87 | 87 |
| 19,180 | 42 | 24 | 115,004 | 1,943 | 956 | 53 | 203 | 90 | 87 | 87 |
| 16,389 | 51 | 7 | 122,248 | 2,063 | 1,067 | 48 | 162 | 90 | 97 | 63 |
| 14,505 | 52 | 29 | 136,912 | 1,991 | 1,242 | 49 | 154 | 84 | 48 | 63 |
| 14,606 | 53 | 19 | 110,604 | 1,483 | 952 | 60 | 155 | 84 | 48 | 63 |
| 17,373 | 57 | 21 | 111,302 | 1,662 | 944 | 46 | 184 | 84 | 45 | 61 |
| 15,870 | 62 | 0 | 132,679 | 1,911 | 1,174 | 62 | 169 | 86 | 45 | 61 |
| 15,061 | 60 | 13 | 132,966 | 2,194 | 1,188 | 65 | 160 | 86 | 45 | 61 |
| 13,772 | 59 | 34 | 174,921 | 2,458 | 1,623 | 90 | 146 | 85 | 45 | 61 |
| 15,109 | 58 | 11 | 163,703 | 2,563 | 1,485 | 95 | 161 | 86 | 45 | 61 |
| 16,567 | 58 | 14 | 183,810 | 2,476 | 1,699 | 80 | 177 | 86 | 33 | 61 |
| 19,528 | 57 | 22 | 215,275 | 2,655 | 1,965 | 116 | 208 | 85 | 35 | 61 |
| 17,798 | 47 | 5 | 195,972 | 2,583 | 1,746 | 148 | 189 | 64 | 20 | 43 |
| 16,091 | 47 | 38 | 250,764 | 2,177 | 2,460 | 108 | 171 | 60 | 20 | 43 |
| 14,339 | 42 | 25 | 212,802 | 2,927 | 2,012 | 88 | 153 | 63 | 20 | 39 |
| 24,664 | 42 | 19 | 312,191 | 6,804 | 3,313 | 103 | 293 | 60 | 19 | 36 |

only, while in the remaining years they are for the total receipts.
of Malt Liquors Act XIII of 1890.
ditto.

TABLE 41.—SUPPLEMENT LIST OF PLACES WHERE THE COUNTRY LIQUOR SHOPS ARE LOCATED.

| Serial No. | Neme of Tahsil. | Name of shop. |
|---|---|---|
| | | COUNTRY SPIRITS. |
| 1 | Gurdaspur. | Gurdaspur. |
| 2 | Do. | Dinanagar |
| 3 | Do. | Kalanaur. |
| 4 | Do. | Bahrampur. |
| 5 | Do. | Kahmewan. |
| 6 | Do. | Tibbar. |
| 7 | Do. | Dehriwala. |
| 8 | Do. | Noshera. |
| 9 | Do. | Dorangle. |
| 10 | Do. | Galsi Fair. |
| 11 | Do. | Ghumman. |
| 12 | Do. | Bhumbli. |
| 13 | Do. | Tughalwala. |
| 14 | Do. | Talibpur Pindori Fair. |
| 15 | Do. | Wadala Bangar. |
| 16 | Do. | Pakiwan. |
| 17 | Do. | Hardo Chhauni. |
| 18 | Do. | Bakhtpur. |

| Serial No. | Name of Tahsil. | Name of shop. |
|---|---|---|
| 1 | Batala. | Aitches in gate inside. |
| 2 | Do. | Auhri Chauk. |
| 3 | Do. | Fatehgarh. |
| 4 | Do. | Srigobindpur. |
| 5 | Do. | Dera Nanak. |
| 6 | Do. | Qadian. |
| 7 | Do. | Talwandi Raman. |
| 8 | Do. | Kot Majhas. |
| 9 | Do. | Ghanirke Bangar. |
| 10 | Do. | Bhamri. |
| 11 | Do. | Ladha Munda. |
| 12 | Do. | Dala. |
| 13 | Do. | Wila Teja. |
| 14 | Do. | Mela Achchal. |
| 15 | Do. | Shampur. |
| 16 | Do. | Wairo Nangal. |
| 17 | Do. | Saidpur. |
| 18 | Do. | Kastiwal Fair. |
| 19 | Do. | Dokoha. |
| 20 | Do. | Jaura Singhan. |

| Serial No. | Name of Tahsil. | Name of shop. |
|---|---|---|
| 1 | Pathankot. | Pathankot. |
| 2 | Do. | Sujanpur. |
| 3 | Do. | Dalhousie. |
| 4 | Do. | Shahpur Fair. |
| 5 | Do. | Taragarh Fair. |
| 6 | Do. | Narot Jaimal Singh. |
| 7 | Do. | Dunra. |
| 8 | Do. | Narot Mehra. |
| 9 | Do. | Gharota. |

| Serial No. | Name of Tahsil. | Name of shop. |
|---|---|---|
| 1 | Shakargarh. | Shakargarh. |
| 2 | Do. | Kotnaina. |
| 3 | Do. | Garota. |
| 4 | Do. | Doda. |
| 5 | Do. | Sukho Chak. |
| 6 | Do. | Ikhlaspur. |
| 7 | Do. | Jarmian Singhan. |
| | LIQUOR SHOPS OTHER THAN COUNTRY SPIRIT. | |
| 1 | Gurdaspur | Gurdaspur. |
| 2 | Batala. | Batala. |
| 3 | Pathankot | Pathankot. |
| 4 | Dalhousie. | Dalhousie. |

## TABLE 42.—INCOME-TAX (DISTRICT).

### DISTRICT INCOME-TAX REPORT RETURN NOS. III AND VI.

| Year. | Total Receipts. | Collected by companies. | | Profits of companies. | | Part IV—Other †ources. | | | | | | | | Total charges. | Remarks. |
|---|---|---|---|---|---|---|---|---|---|---|---|---|---|---|---|
| | | | | | | *Incomes of Rs.* 500—1,000. | | *Income of Rs.* 1,000—1,500. | | *Incomes of Rs.* 1,500—2,000. | | *Over Rs.* 2,000. | | | |
| | | Assessees. | Tax. | Assessees. | Tax. | Assessees. | Tax. | Assessees. | Tax. | Assessees. | Tax. | Assessees. | Tax. | | |
| 1 | 2 | 3 | 4 | 5 | 6 | 7 | 8 | 9 | 10 | 11 | 12 | 13 | 14 | 15 | 16 |
| 1895-96 ... | 33,232 | 15 | 406 | 1 | 885 | 691 | 8,130 | 183 | 4,245 | 92 | 3,393 | 152 | 13,503 | 350 | |
| 1896-97 ... | 30,937 | 11 | 80 | 1 | 1,215 | 686 | 8,035 | 183 | 4,332 | 89 | 3,290 | 144 | 13,153 | 317 | |
| 1897-98 ... | 38,989 | 12 | 340 | 1 | 3,405 | 668 | 7,890 | 197 | 4,644 | 102 | 3,892 | 157 | 13,554 | 320 | |
| 1898-99 ... | 36,152 | 16 | 420 | 2 | 2,487 | 673 | 7,910 | 207 | 4,836 | 104 | 3,948 | 146 | 13,773 | 300 | |
| 1899-1900 ... | 35,332 | 16 | 197 | 2 | 2,644 | 698 | 8,176 | 220 | 5,080 | 104 | 3,920 | 139 | 13,247 | 307 | |
| 1900-01 ... | 36,271 | 22 | 347 | 1 | 2,419 | 734 | 8,469 | 229 | 5,271 | 104 | 3,880 | 143 | 13,061 | 300 | |
| 1901-02 ... | 34,751 | 16 | 413 | 2 | 2,555 | 697 | 8,030 | 229 | 5,196 | 99 | 3,697 | 131 | 12,374 | 304 | |
| 1902-03 ... | 33,347 | 35 | 2,358 | 2 | 2,563 | 451 | 4,510 | 205 | 5,365 | 161 | 5,995 | 110 | 12,006 | 304 | |
| 1903-04 ... | 33,347 | 23 | 1,795 | 2 | 2,037 | ... | ... | 361 | 7,842 | 114 | 4,224 | 138 | 13,161 | 310 | |
| 1904-05 ... | 28,244 | 22 | 1,863 | 2 | 2,682 | ... | ... | 348 | 7,147 | 97 | 3,710 | 139 | 12,207 | 176 | |
| 1905-06 ... | 29,334 | 28 | 2,109 | 2 | 2,875 | ... | ... | 340 | 7,448 | 118 | 4,501 | 137 | 12,205 | 198 | |
| 1906-07 ... | 25,618 | 6 | 253 | 1 | 974 | ... | ... | 355 | 7,804 | 122 | 4,676 | 116 | 11,676 | 164 | |
| 1907-08 ... | 30,256 | 25 | 2,375 | 2 | 3,251 | ... | ... | 329 | 7,203 | 123 | 4,655 | 137 | 12,198 | 195 | |
| 1908-09 ... | 33,533 | 28 | 2,683 | 2 | 3,029 | ... | ... | 318 | 7,984 | 126 | 4,738 | 137 | 15,663 | 372 | |
| 1909-10 ... | 32,699 | 34 | 2,739 | 2 | 3,702 | ... | ... | 363 | 8,188 | 128 | 4,809 | 161 | 12,689 | 247 | |
| 1910-11 ... | 24,448 | 25 | 3,191 | 2 | 3,874 | ... | ... | 320 | 8,136 | 145 | 5,362 | 162 | 13,333 | 219 | |

Excluding receipts on account of salaries, pensions, annuites and gratuitos paid by Government and of interest securities.

TABLE 43.—INCOME-TAX BY TAHSILS

THESE FIGURES ARE SUPPLIED BY THE DISTRICT OFFICE

| YEAR. | TAHSIL GURDASPUR. | | | | TAHSIL BATALA. | | | |
|---|---|---|---|---|---|---|---|---|
| | *Under Rs. 2,000.* | | *Over Rs. 2,000.* | | *Under Rs. 2,000.* | | *Over Rs. 2,000.* | |
| | Number of assessees. | Amount of tax. | Number of assessees. | Amount of tax. | Number of assessees. | Amount of tax. | Number of assessees. | Amount of tax. |
| 1 | 2 | 3 | 4 | 5 | 6 | 7 | 8 | 9 |
| 1890-91 ... ... | 301 | 4,475 | 32 | 2,783 | 372 | 5,770 | 52 | 5,117 |
| 1891-92 ... ... | 263 | 4,176 | 32 | 3,409 | 368 | 5,728 | 54 | 5,886 |
| 1892-93 ... ... | 255 | 4,318 | 28 | 3,031 | 378 | 6,037 | 53 | 5,707 |
| 1893-94 ... ... | 243 | 4,462 | 33 | 3,240 | 375 | 6,137 | 50 | 5,528 |
| 1894-95 ... ... | 234 | 3,818 | 39 | 3,945 | 363 | 6,240 | 50 | 5,502 |
| 1895-96 ... ... | 242 | 3,679 | 39 | 3,537 | 353 | 5,759 | 50 | 5,251 |
| 1896-97 ... ... | 226 | 3,578 | 36 | 3,404 | 335 | 5,532 | 47 | 5,074 |
| 1897-98 ... ... | 208 | 2,510 | 31 | 3,902 | 341 | 5,797 | 53 | 5,761 |
| 1898-99 ... ... | 231 | 4,081 | 33 | 3,138 | 338 | 5,656 | 54 | 5,690 |
| 1899-1900 ... ... | 233 | 3,052 | 28 | 3,748 | 363 | 5,895 | 52 | 5,607 |
| 1900-01 ... ... | 259 | 4,206 | 31 | 2,881 | 363 | 5,895 | 54 | 5,661 |
| 1901-02 ... ... | 259 | 4,190 | 31 | 2,799 | 354 | 5,712 | 54 | 5,554 |
| 1902-03 ... ... | 240 | 4,039 | 25 | 2,817 | 344 | 5,568 | 48 | 5,452 |
| 1903-04 ... ... | 108 | 2,975 | 29 | 3,001 | 180 | 4,701 | 53 | 6,117 |
| 1904-05 ... ... | 99 | 2,886 | 30 | 2,985 | 175 | 4,655 | 55 | 5,814 |
| 1905-06 ... ... | 105 | 3,225 | 32 | 2,899 | 181 | 5,213 | 49 | 3,604 |
| 1906-07 ... ... | 113 | 3,585 | 31 | 2,881 | 189 | 5,902 | 43 | 5,903 |
| 1907-08 ... ... | 111 | 3,017 | 37 | 2,915 | 186 | 6,107 | 47 | 6,001 |
| 1908-09 ... ... | 103 | 2,441 | 28 | 2,577 | 161 | 4,388 | 54 | 5,971 |
| 1909-10 ... ... | 100 | 2,532 | 30 | 2,538 | 166 | 4,244 | 63 | 5,026 |
| 1910-11 ... ... | 99 | 2,550 | 30 | 2,593 | 167 | 5,574 | 60 | 52,069 |

*No city over 50,000

AND CITIES OVER 50,000* (PART IV ONLY).

AND SHOW THE ACTUAL COLLECTIONS IN EACH TAHSIL.

| TAHSIL SHAKARGARH. | | | | TAHSIL PATHANKOTE. | | | | REMARKS. |
|---|---|---|---|---|---|---|---|---|
| *Under Rs. 2,000.* | | *Over Rs. 2,000.* | | *Under Rs. 2,000.* | | *Over Rs. 2,000.* | | |
| Number of assessees. | Amount of tax. | Number of assessees. | Amount of tax. | Number of assessees. | Amount of tax. | Number of assessees. | Amount of tax. | |
| 10 | 11 | 12 | 13 | 14 | 15 | 16 | 17 | 18 |
| 242 | 3,914 | 36 | 2,740 | 147 | 2,905 | 20 | 1,800 | |
| 244 | 4,445 | 38 | 2,518 | 139 | 2,209 | 14 | 1,314 | |
| 240 | 3,567 | 43 | 2,788 | 149 | 2,912 | 18 | 1,798 | |
| 248 | 3,935 | 56 | 4,359 | 140 | 2,045 | 20 | 1,480 | |
| 248 | 3,381 | 47 | 3,547 | 148 | 2,909 | 23 | 1,74[illegible] | |
| 206 | 3,650 | 41 | 2,674 | 165 | 2,680 | 22 | 2,041 | |
| 229 | 3,917 | 45 | 3,342 | 168 | 2,630 | 16 | 1,333 | |
| 230 | 5,219 | 59 | 2,620 | 188 | 2,900 | 14 | 1,271 | |
| 244 | 4,334 | 41 | 3,513 | 171 | 2,623 | 18 | 1,432 | |
| 260 | 5,564 | 45 | 2,713 | 166 | 2,665 | 14 | 1,179 | |
| 271 | 4,844 | 42 | 3,222 | 174 | 2,675 | 16 | 1,297 | |
| 232 | 4,088 | 29 | 2,651 | 180 | 2,933 | 17 | 1,370 | |
| 193 | 3,318 | 29 | 2,379 | 140 | 2,945 | 16 | 1,358 | |
| 96 | 2,140 | 35 | 2,561 | 91 | 1,250 | 21 | 1,492 | |
| 91 | 2,085 | 32 | 2,617 | 80 | 1,131 | 22 | 1,791 | |
| 89 | 2,019 | 33 | 2,501 | 83 | 4,492 | 23 | 1,103 | |
| 93 | 2,033 | 25 | 1,800 | 82 | 1,060 | 17 | 1,092 | |
| 91 | 2,019 | 28 | 2,004 | 64 | 1,715 | 25 | 1,278 | |
| 86 | 2,349 | 25 | 2,831 | 82 | 2,464 | 53 | 3,576 | |
| 96 | 2,342 | 16 | 2,158 | 131 | 3,414 | 42 | 3,167 | |
| 89 | 2,514 | 28 | 2,035 | 110 | 2,880 | 44 | 3,397 | |

in this District.

## TABLE 44.—GENERAL COLLECTIONS OF REVENUE.

DEPARTMENTAL REPORT.

| | 1900-01. | 1901-02. | 1902-03. | 1903-04. | 1904-05. | 1905-06. | 1906-07. | 1907-08. | 1908--09. | 1909-10 | 1910-11. |
|---|---|---|---|---|---|---|---|---|---|---|---|
| 1 | 2 | 3 | 4 | 5 | 6 | 7 | 8 | 9 | 10 | 11 | 12 |
| Land Revenue ... ... | 14,33,258 | 13,29,706 | 14,47,706 | 14,74,470 | 14,43,152 | 14,44,099 | 14,08,065 | 10,09,144 | 17,17,259 | 15,82,785 | 16,33,085 |
| Stamps ... Judicial ... | 1,11,064 | 1,13,053 | 112,842 | 1,15,097 | 1,15,018 | 1,15,609 | 1,05,076 | 1,13,134 | 1,33,264 | 1,29,440 | 1,30,195 |
| Stamps ... Non-Judicial ... | 61,666 | 51,115 | 55,104 | 50,356 | 51,799 | 57,157 | 5,24,013 | 57,028 | 58,542 | 60,562 | 60,122 |
| Income-tax ... ... | 40,384 | 39,542 | 33,348 | 29,436 | 28,244 | 29,334 | 25,618 | 30,256 | 33,353 | 32,699 | 34,438 |
| Excise ... ... ... | 111,302 | 1,32,679 | 1,32,966 | 1,74,921 | 1,63,703 | 1,83,810 | 2,15,275 | 1,95,972 | 2,50,764 | 2,12,802 | 3,12,191 |
| Registration ... ... | 13,655 | 8,537 | 9,011 | 8,833 | 9,842 | 12,652 | 10,654 | 11,578 | 14,222 | 12,837 | 12,818 |
| Canals direct revenue ... | 2,30,040 | 2,03,002 | 2,66,866 | 2,31,440 | 2,18,204 | 2,12,301 | 2,26,523 | 2,64,459 | 2,91,611 | 2,74,831 | 2,46,525 |
| Local Rate ... ... | 1,60,236 | 1,48,626 | 1,19,475 | 129,006 | 1,32,122 | 1,28,636 | 1,28,260 | 1,18,954 | 1,15,173 | 1,48,064 | 1,38,054 |

# TABLE 45.—DISTRICT BOARD FUND.

## DISTRICT BOARD REPORT, STATEMENT II AND III.

| Year. | Annual Income in Rupees. | | | Annual Expenditure in Rupees. | | | | | | | |
|---|---|---|---|---|---|---|---|---|---|---|---|
| | Provincial rates. | Other sources. | Total income. | General administration. | Police. | Education. | Medical. | Other minor departments. | Other miscellaneous. | Public Works. | Total Expenditure |
| 1 | 2 | 3 | 4 | 5 | 6 | 7 | 8 | 9 | 10 | 11 | 12 |
| 1890-91 ... ... ... | 120,359 | 30,443 | 150,802 | 5,770 | 1,138 | 33,065 | 18,430 | 3,908 | 27,403 | 71,717 | 161,431 |
| 1891-92 ... ... ... | 120,284 | 29,818 | 159,102 | 5,437 | 1,184 | 31,211 | 19,727 | 6,292 | 28,587 | 70,995 | 163,433 |
| 1892-93 ... ... ... | 129,554 | 28,110 | 157,664 | 5,585 | 1,062 | 32,578 | 20,828 | 4,801 | 28,767 | 59,421 | 153,042 |
| 1893-94 ... ... ... | 127,893 | 33,731 | 161,624 | 5,549 | 1,153 | 34,493 | 21,385 | 5,963 | 32,351 | 69,355 | 170,249 |
| 1894-95 ... ... ... | 125,533 | 38,107 | 163,640 | 4,611 | 1,414 | 33,629 | 26,372 | 6,383 | 34,494 | 67,642 | 174,545 |
| 1895-96 ... ... ... | 126,684 | 32,677 | 159,361 | 4,589 | 1,122 | 34,138 | 22,643 | 5,541 | 28,889 | 68,514 | 166,436 |
| 1896-97 ... ... ... | 124,100 | 35,952 | 160,052 | 4,543 | 1,036 | 34,319 | 22,714 | 5,817 | 33,848 | 58,757 | 161,034 |
| 1897-98 ... ... ... | 126,368 | 36,589 | 162,957 | 4,978 | 1,386 | 34,275 | 20,739 | 5,692 | 46,844 | 42,558 | 156,472 |
| 1898-99 ... ... ... | 128,655 | 36,332 | 164,987 | 4,919 | 1,107 | 33,324 | 17,845 | 5,469 | 33,561 | 33,356 | 129,581 |
| 1899-1900 ... ... | 122,447 | 38,176 | 160,623 | 5,452 | 1,192 | 35,546 | 15,405 | 5,322 | 33,009 | 35,077 | 131,003 |
| 1900-01 ... ... ... | 122,686 | 45,997 | 168,683 | 6,862 | 1,003 | 29,163 | 42,238 | 4,785 | 45,840 | 36,954 | 166,840 |
| 1901-02 ... ... ... | 129,829 | 50,194 | 180,023 | 6,000 | 1,033 | 30,414 | 54,661 | 4,862 | 52,629 | 54,923 | 205,122 |
| 1902-03 ... ... ... | 119,475 | 62,029 | 188,504 | 5,983 | 1,139 | 31,993 | 35,096 | 3,745 | 56,890 | 57,897 | 192,743 |
| 1903-04 ... ... ... | 129,006 | 50,263 | 179,269 | 5 863 | 1,003 | 32,419 | 20,268 | 4,502 | 63,576 | 41,622 | 169,193 |
| 1904-05 ... ... ... | 132,122 | 60,617 | 192,739 | 5,231 | 1,044 | 33,224 | 17,968 | 3,762 | 59,078 | 59,554 | 179,861 |
| 1905-06 ... ... ... | 128,636 | 49,141 | 177,777 | 5 210 | 1,230 | 36,405 | 21,528 | 6,635 | 44,180 | 54,031 | 169,219 |
| 1906-07 ... ... ... | 128,260 | 85,200 | 213,460 | 5,702 | 1,121 | 48,690 | 27,720 | 9,660 | 49,136 | 55,664 | 197,693 |
| 1907-08 ... ... ... | 118,954 | 85,232 | 204,186 | 6,033 | 1,216 | 52,608 | 36,693 | 14,018 | 39,697 | 63,165 | 213,430 |
| 1908-09 ... ... ... | 115,173 | 109,928 | 225,101 | 8,347 | 1,147 | 70,810 | 40,551 | 13,593 | 42,372 | 1,08,778 | 285,594 |
| 1909-10 ... ... ... | 148,064 | 110,988 | 259,052 | 8,858 | 1,105 | 75,874 | 32,920 | 14,807 | 50,115 | 58,239 | 241,918 |
| 1910-11 ... ... ... | 138,054 | 104,614 | 242,668 | 8,862 | 1,077 | 72,471 | 25,512 | 13,501 | 42,390 | 51,993 | 215,806 |

TABLE 46.—MUNICIPAL

REPORT OF THE WORKING OF MUNICIPALITIES,

(The towns printed in italics

| YEAR AND PARTICULARS. | | Dalhousie. | Gurdaspur. | Batala. | Dinanagar. | Kafanaur. |
|---|---|---|---|---|---|---|
| 1 | | 2 | 3 | 4 | 5 | 6 |
| 1895-96 ... | Income, excluding opening balance ... | 19,147 | 20,120 | 36,241 | 10,934 | 4,995 |
| | Expenditure ... ... ... | 19,549 | 19,476 | 33,103 | 10,831 | 4,986 |
| 1896-97 ... | Income, excluding opening balance ... | 22,079 | 18,597 | 32,551 | 9,223 | 4,954 |
| | Expenditure ... ... ... | 17,296 | 19,594 | 34,757 | 10,801 | 4,859 |
| 1897-98 ... | Income, excluding opening balance ... | 21,362 | 19,190 | 33,664 | 12,568 | 5,355 |
| | Expenditure ... ... ... | 18,777 | 19,066 | 32,691 | 10,367 | 4,989 |
| 1898-99 ... | Income, excluding opening balance ... | 19,153 | 19,424 | 36,267 | 9,064 | 5,546 |
| | Expenditure ... ... ... | 21,603 | 18,032 | 34,102 | 9,067 | 4,969 |
| 1899-1900 | Income, excluding opening balance ... | 19,268 | 19,080 | 34,097 | 8,476 | 6,013 |
| | Expenditure ... ... ... | 15,404 | 18,249 | 30,651 | 8,757 | 4,996 |
| 1900-01 ... | Income, excluding opening balance ... | 18,580 | 18,959 | 36,457 | 8,599 | 4,527 |
| | Expenditure ... ... ... | 15,437 | 17,896 | 33,221 | 8,546 | 4,616 |
| 1901-02 ... | Income, excluding opening balance ... | 19,417 | 18,892 | 39,436 | 9,473 | 5,403 |
| | Expenditure ... ... ... | 15,494 | 19,867 | 35,326 | 8,463 | 5,568 |
| 1902-03 ... | Income, excluding opening balance ... | 21,397 | 17,886 | 37,891 | 7,930 | 5,003 |
| | Expenditure ... ... ... | 19,270 | 21,718 | 40,413 | 10,324 | 6,178 |
| 1903-04 ... | Income, excluding opening balance ... | 23,476 | 18,601 | 37,944 | 8,604 | 5,439 |
| | Expenditure ... ... ... | 21,447 | 17,707 | 38,500 | 8,952 | 5,380 |
| 1904-05 ... | Income, excluding opening balance ... | 22,895 | 17,564 | 39,505 | 10,608 | 5,204 |
| | Expenditure ... ... ... | 22,041 | 17,103 | 37,051 | 8,947 | 5,673 |
| 1905-06 | Income, excluding opening balance ... | 23,177 | 8,496 | 40,933 | 11,381 | 5,438 |
| | Expenditure ... ... ... | 25,646 | 9,446 | 43,362 | 10,081 | 5 562 |
| 1906-07 ... | Income, excluding opening balance ... | 22,722 | 9,428 | 44,756 | 9,751 | 5,722 |
| | Expenditure ... ... ... | 22,148 | 9,242 | 46,301 | 10,858 | 6,272 |
| 1907-08 ... | Income, excluding opening balance ... | 22,542 | 11,997 | 53,522 | 9,368 | 5,604 |
| | Expenditure ... ... ... | 29,346 | 9,706 | 51,529 | 12,072 | 5,617 |
| 1908-09 ... | Income, excluding opening balance ... | 24,849 | 13,999 | 50,588 | 11,372 | 4,299 |
| | Expenditure ... ... ... | 27,278 | 10,412 | 55,279 | 9,275 | 4,013 |
| 1909-10 ... | Income, excluding opening balance ... | 25,781 | 9,749 | 57,047 | 9,573 | **3,314** |
| | Expenditure ... ... ... | 23,053 | 10,998 | 64,900 | 6,822 | **3,640** |
| 1910-11 ... | Income, excluding opening balance ... | 22,901 | 9,799 | 60,945 | 9,187 | **3,496** |
| | Expenditure ... ... ... | 20,614 | 9,151 | 59,589 | 8,678 | **3,383** |

NOTE.—Antique figures represent the statistics as notified areas.

FUNDS.

STATEMENTS II AND III.

are notified areas.)

| Pathankot. | Sujanpur. | Dera Nanak. | Srigobindpur. | Fatehgarh. | Bahrampur. | Dorgla. | Qadian. |
|---|---|---|---|---|---|---|---|
| 7 | 8 | 9 | 10 | 11 | 12 | 13 | 14 |
| 12,149 | 5,456 | 8,468 | 6,804 | ... | ... | ... | ... |
| 13,356 | 5,250 | 8,076 | 5,566 | ... | ... | ... | ... |
| 11,677 | 5,128 | 8,002 | 7,089 | 1,105 | ... | ... | ... |
| 11,980 | 5,306 | 8,161 | 6,266 | 688 | ... | ... | ... |
| 12,184 | 5,731 | 8,389 | 7,568 | 1,298 | ... | ... | ... |
| 11,205 | 5,337 | 8,094 | 5,896 | 1,000 | ... | ... | ... |
| 11,757 | 5,532 | 8,023 | 6,210 | 1,124 | 738 | ... | ... |
| 9,798 | 5,246 | 7,336 | 6,370 | 1,624 | 428 | ... | ... |
| 11,750 | 6,975 | 8,488 | 6,497 | 1,604 | 938 | ... | ... |
| 9,881 | 5,460 | 7,451 | 5,858 | 1,045 | 825 | ... | ... |
| 10,375 | 5,360 | 7,208 | 5,407 | 705 | 878 | ... | ... |
| 10,724 | 5,328 | 7,061 | 5,733 | 1,268 | 722 | ... | ... |
| 11,140 | 5,783 | 7,424 | 6,631 | 1,539 | 433 | ... | ... |
| 13,570 | 7,161 | 7,640 | 7,060 | 1,120 | 708 | ... | ... |
| 10,611 | 5,154 | 7,233 | 5,914 | 1,602 | 1,102 | ... | ... |
| 11,641 | 6,582 | 8,571 | 8,230 | 1,502 | 810 | ... | ... |
| 10,451 | 5,491 | 7,711 | 4,625 | 1,902 | 1,181 | ... | ... |
| 11,794 | 4,993 | 7,332 | 6,386 | 1,419 | 722 | ... | ... |
| 11,296 | 5,224 | 7,758 | 5,485 | 1,529 | 892 | ... | ... |
| 11,918 | 5,241 | 7,285 | 5,472 | 1,574 | 1,642 | ... | ... |
| 14,101 | 7,095 | 8,971 | 5,813 | 2,211 | 1,064 | ... | ... |
| 12,562 | 6,918 | 8,014 | 6,173 | 2,023 | 706 | ... | ... |
| 14,951 | 7,125 | 9,546 | 7,078 | 2,981 | 801 | ... | ... |
| 14,283 | 7,098 | 8,623 | 6,439 | 1,665 | 836 | ... | ... |
| 17,085 | 7,220 | 9,980 | 6,278 | 2,410 | 1,015 | 100 | ... |
| 16,865 | 7,300 | 9,627 | 6,664 | 1,904 | 847 | ... | ... |
| 15,361<br>16,231 | 7,714<br>7,917 | 7,227<br>9,019 | 5,447<br>5,064 | 2,370<br>2,695 | 1,258<br>1,698 | 995<br>813 | 874<br>687 |
| 15,910<br>13,933 | **4,214**<br>**3,970** | 9,177<br>7,766 | 4,240<br>3,927 | 2,265<br>2,665 | 1,037<br>1,315 | 1,484<br>1,104 | 671<br>948 |
| 16,785<br>15,222 | **3,711**<br>**4,312** | 8,696<br>9,046 | **2,247**<br>**3,062** | 2,166<br>2,499 | 981<br>836 | 1,276<br>819 | 1,510<br>1,371 |

## TABLE 47.—STRENGTH OF POLICE.

SUPPLIED BY THE DEPUTY COMMISSIONER.

| Thana and population. | Class of Police. | Inspectors. | Sub-Inspectors. | Head Constables. | Mounted Constables. | Foot Constables. | Watchmen. | |
|---|---|---|---|---|---|---|---|---|
| | | | | | | | Town. | Village. |
| 1 | 2 | 3 | 4 | 5 | 6 | 7 | 8 | 9 |
| Gurdaspur ... | Provincial ... | 1 | 2 | 3 | ... | 24 | ... | ... |
| | Watchmen ... | ... | ... | ... | ... | ... | ... | 122 |
| Kahnirwan ... | Provincial ... | ... | 1 | 2 | ... | 10 | ... | ... |
| | Watchmen ... | ... | ... | ... | ... | ... | ... | 101 |
| Rania ... ... | Provincial ... | ... | 1 | 2 | ... | 13 | ... | ... |
| | Watchmen ... | ... | ... | ... | ... | ... | ... | 123 |
| Kalanuar ... ... | Provincial ... | ... | 1 | 2 | ... | 10 | ... | ... |
| | Watchmen ... | ... | ... | ... | ... | ... | 11 | 84 |
| Dinanagar ... ... | Provincial ... | ... | 2 | 3 | ... | 28 | ... | ... |
| | Watchmen ... | ... | ... | ... | ... | ... | ... | 100 |
| Batala Sadar ... | Provincial ... | 1 | 1 | 3 | ... | 18 | ... | ... |
| | Watchmen ... | ... | ... | ... | ... | ... | ... | 206 |
| Batala City ... | Provincial ... | ... | 1 | 6 | ... | 60 | ... | ... |
| | Watchmen ... | ... | ... | ... | ... | ... | ... | ... |
| Srigobindpur ... | Provincial ... | ... | 1 | 2 | ... | 10 | ... | ... |
| | Watchmen ... | ... | ... | ... | ... | ... | 10 | 132 |
| Fatehgarh ... ... | Provincial ... | ... | 1 | 2 | ... | 10 | ... | ... |
| | Watchmen ... | ... | ... | ... | ... | ... | 9 | 90 |
| Dera Nanak ... | Provincial ... | ... | 1 | 3 | ... | 24 | ... | ... |
| | Watchmen ... | ... | ... | ... | ... | ... | ... | 126 |
| Kotnaina ... ... | Provincial ... | ... | 1 | 2 | ... | 10 | ... | ... |
| | Watchmen ... | ... | ... | ... | ... | ... | ... | 173 |
| Chhamal ... ... | Provincial ... | ... | 1 | 3 | ... | 17 | ... | ... |
| | Watchmen ... | ... | ... | ... | ... | ... | ... | 206 |
| Shahgharib ... | Provincial ... | ... | 1 | 2 | ... | 10 | ... | ... |
| | Watchmen ... | ... | ... | ... | ... | ... | ... | 137 |
| Pathankote ... | Provincial ... | 1 | 2 | 4 | ... | 35 | ... | ... |
| | Watchmen ... | ... | ... | ... | ... | ... | ... | 144 |
| Shahpur ... ... | Provincial ... | ... | 1 | 2 | ... | 12 | ... | ... |
| | Watchmen ... | ... | ... | ... | ... | ... | ... | 52 |
| Duaera ... ... | Provincial ... | ... | 1 | 3 | ... | 16 | ... | ... |
| | Watchmen ... | ... | ... | ... | ... | ... | ... | 32 |
| Narot ... ... | Provincial ... | ... | 1 | 2 | ... | 10 | ... | ... |
| | Watchmen ... | ... | ... | ... | ... | ... | ... | 92 |
| Dalhousie ... ... | Provincial ... | ... | 1 | 6 | ... | 26 | ... | ... |
| | Watchmen ... | ... | ... | ... | ... | ... | ... | ... |
| PROVINCIAL :— | (a) On rural duty in thanas as detailed above. | 3 | 21 | 52 | ... | 343 | ... | ... |
| | (b) Reserve Guards and Miscellaneous. | 2 | 6 | 22 | 3 | 191 | ... | ... |
| | Watchmen ... | ... | ... | ... | ... | ... | 30 | 1,920 |

## TABLE 48.—WORKING OF POLICE.

SUPPLIED BY THE DEPUTY COMMISSIONER.

| Description. | 1901. | 1902. | 1903. | 1904. | 1905. | 1906. | 1907. | 1908. | 1909. | 1910. | 1911. |
|---|---|---|---|---|---|---|---|---|---|---|---|
| 1 | 2 | 3 | 4 | 5 | 6 | 7 | 8 | 9 | 10 | 11 | 12 |
| Number of cases reported ... | 1,302 | 1,453 | 1,170 | 1,227 | 1,220 | 1,383 | 1,581 | 1,621 | 1,328 | 1,170 | 1,682 |
| Number of cases decided in Criminal Courts. | 684 | 748 | 648 | 716 | 617 | 716 | 747 | 974 | 688 | 517 | 743 |
| Number of cases ending in acquittal or discharge. | 143 | 173 | 104 | 97 | 133 | 136 | 108 | 159 | 149 | 104 | 194 |
| Number of cases ending in conviction. | 541 | 547 | 443 | 527 | 484 | 580 | 639 | 815 | 539 | 413 | 549 |

## TABLE 49.—JAILS AND JAIL LOCK-UPS.

### JAIL REPORT, STATEMENT A AND GENERAL SUMMARY.

| Name and class of Jail. | Accommodation on 31st December 1902 for | | | Daily average attendance of prisoners in | | | | | | | | | | | | | |
|---|---|---|---|---|---|---|---|---|---|---|---|---|---|---|---|---|---|
| | Males. | Females. | Total. | 1890. | 1895. | 1900. | 1901. | 1902. | 1903. | 1904. | 1905. | 1906. | 1907. | 1908. | 1909. | 1910. | 1911. |
| 1 | 2 | 3 | 4 | 5 | 6 | 7 | 8 | 9 | 10 | 11 | 12 | 13 | 14 | 15 | 16 | 17 | 18 |
| District Jail, 3rd Class. | 238 | 16 | 254 | 223 | 197 | 215 | 181 | 199 | 193 | 200 | 221 | 199 | 186 | 191 | 148 | 171 | 164 |

Statement showing absolute maximum capacity which the Lieutenant-Governor of the Punjab has fixed for each lock-up in the Gurdaspur District.

| Serial No. | Name of lock-up. | Number of rooms or barracks for | | Maximum number of prisoners who may be confined in each room or barrack which is never to be exceeded. | |
|---|---|---|---|---|---|
| | | Males. | Females. | Males. | Females. |
| 1 | 2 | 3 | 4 | 5 | 6 |
| | *I.—Police Lock-ups, including those within Police Stations.* | | | | |
| 1 | Chhamal ... ... ... | 1 | 1 | 2 | 6 |
| 2 | Dinanagar ... ... ... | 1 | 1 | 4 | 6 |
| 3 | Gurdaspur ... ... ... | 1 | 1 | 7 | 9 |
| 4 | Narot ... ... ... | 1 | 1 | 2 | 4 |
| 5 | Shahpur ... ... .. | 1 | 1 | 3 | 3 |
| 6 | Shahgharib .. .. | 1 | 1 | 2 | 2 |
| 7 | Batala ... ... ... | 1 | 1 | 10 | 8 |
| 8 | Pathar[illegible] ... ... | 1 | 1 | 6 | 6 |
| 9 | Dunera ... ... ... | 1 | 1 | 3 | 4 |
| 10 | Fatehgarh ... ... ... | 1 | 1 | 4 | 2 |
| 11 | Srigobindpur ... ... | 1 | 1 | 4 | 2 |
| 12 | Dalhousie ... ... ... | 1 | 1 | 3 | 3 |
| 13 | Rania ... ... .. | 1 | 1 | 4 | 2 |
| 14 | Kotnaina ... ... ... | 1 | 1 | 4 | 4 |
| 15 | Kahnirwan ... .. ... | 1 | 1 | 6 | 3 |
| 16 | Dera Nanak ... ... | 1 | 1 | 6 | 4 |
| 17 | Kalanaur ... ... ... | 1 | 1 | 2 | 2 |
| | *II.—Ordinary Magisterial Lock-ups or waiting rooms in which prisoners are confined for a few hours by day only and do not sleep in them.* | | | | |
| 18 | Gurdaspur ... .. .. | 1 | 1 | 12 | 3 |
| | *III.—Other Judicial Lock-ups in which under-trial prisoners are confined by night as well as by day.* | | | | |
| 19 | Gurdaspur . .. . | 1 | ... | 30 | ... |
| 20 | Shakargarh ... ... | 1 | 1 | 3 | 3 |

## TABLE 50.—LITERACY.

### CENSUS REPORT PART II, TABLES VIII, PART II OF 1901, IX OF 1891 AND XIII OF 1881 AND TABLE VIII OF 1911

| District or Tahsil. | Religion. | | Total population. | | | Literates. | | | Percentage of literates to total population. | | | Remarks. |
|---|---|---|---|---|---|---|---|---|---|---|---|---|
| | | | Total. | Male. | Female. | Total. | Male. | Female. | Total. | Male. | Female. | |
| 1 | 2 | | 3 | 4 | 5 | 6 | 7 | 8 | 9 | 10 | 11 | 12 |
| District | Hindus... | 1881 | 359,329 | 193,728 | 165,601 | 11,572 | 11,516 | 56 | 3·2 | 5·9 | ... | |
| | | 1891 | 396,582 | 215,867 | 180,715 | 15,251 | 15,098 | 153 | 3·8 | 7 | ·1 | |
| | | 1901 | 380,636 | 206,787 | 173,849 | 16,528 | 16,116 | 412 | 4·3 | 7·8 | ·2 | |
| | | 1911 | 284,017 | 158,986 | 125,031 | 13,837 | 13,234 | 603 | 4·8 | 8·3 | ·5 | |
| | Sikhs ... | 1881 | 72,395 | 42,293 | 30,102 | 1,833 | 1,811 | 22 | 2·5 | 4·3 | ·1 | |
| | | 1891 | 85,837 | 49,222 | 36,615 | 2,539 | 2,476 | 63 | 3 | 5 | ·2 | |
| | | 1901 | 91,756 | 52,192 | 39,564 | 2,789 | 2,698 | 91 | 3 | 5·2 | ·2 | |
| | | 1911 | 121,078 | 70,447 | 50,631 | 3,740 | 3,446 | 294 | 3·1 | 4·9 | ·6 | |
| | Jains . | 1881 | 108 | 63 | 45 | 20 | 20 | ... | 18·5 | 31·7 | ... | |
| | | 1891 | 64 | 32 | 32 | 19 | 15 | 4 | 29·7 | 46 9 | 12·5 | |
| | | 1901 | 72 | 41 | 31 | 27 | 27 | ... | 37·5 | 65·9 | ... | |
| | | 1911 | 73 | 40 | 33 | 26 | 21 | 5 | 35 6 | 52·5 | 15·1 | |
| | Muhammadans. | 1881 | 391,400 | 209,429 | 181,971 | 4,073 | 3,975 | 98 | 1 | 1·9 | ·1 | |
| | | 1891 | 459,039 | 246,921 | 212,118 | 5,859 | 5,647 | 212 | 1·3 | 2·3 | ·1 | |
| | | 1901 | 463,371 | 248,495 | 214,876 | 6,862 | 6,613 | 249 | 1·5 | 2·7 | ·1 | |
| | | 1911 | 408,216 | 226,888 | 181,328 | 6,692 | 6,365 | 327 | 1·6 | 2·8 | ·1 | |
| | Christians | 1881 | 463 | 285 | 178 | 249 | 158 | 91 | 53·8 | 55·4 | 51·1 | |
| | | 1891 | 2,400 | 1,387 | 1,013 | 242 | 173 | 69 | 10·1 | 12·5 | 6·8 | |
| | | 1901 | 4,471 | 2,426 | 2,045 | 570 | 421 | 149 | 12·7 | 17·4 | 7·3 | |
| | | 1911 | 23,365 | 12,871 | 10,494 | 707 | 446 | 261 | 3 | 3·4 | 2·5 | |
| | All religions. | 1881 | 823,695 | 445,798 | 377,897 | 17,749 | 17,480 | 267 | 2·2 | 3.9 | ·1 | |
| | | 1891 | 943,922 | 513,429 | 430,493 | 23,910 | 23,409 | 501 | 2·5 | 4·6 | ·1 | |
| | | 1901 | 940,334 | 509,951 | 430,383 | 26,779 | 25,877 | 902 | 2·8 | 5·1 | ·2 | |
| | | 1911 | 836,771 | 469,243 | 367,528 | 25,019 | 23,521 | 1498 | 3 | 5 | ·4 | |
| TAHSILS— | | | | | | | | | | | | |
| GURDASPUR | All religions. | 1901 | 258,379 | 141,765 | 116,614 | 7,478* | 7,207 | 271 | 2·9 | 5·1 | ·2 | |
| | | 1911 | 224,515 | 127,033 | 97,482 | 6,689 | 6,348 | 341 | 2·9 | 5 | ·3 | |
| BATALA ... | Do. ... | 1901 | 305,867 | 165,756 | 140,111 | 9,262 | 8,927 | 335 | 3 | 5·4 | ·2 | |
| | | 1911 | 269,706 | 151,187 | 118,519 | 9,126 | 8,462 | 664 | 3·4 | 5·6 | ·5 | |
| SHAKARGARH | Do. ... | 1901 | 234,465 | 122,861 | 111,604 | 4,789 | 4,736 | 53 | 2 | 3·9 | ... | |
| | | 1911 | 210,447 | 115,290 | 95,157 | 3,660 | 3,594 | 66 | 1·7 | 3·1 | .. | |
| PATHANKOTE | Do. ... | 1901 | 141,623 | 79,569 | 62,054 | 5,250 | 5,007 | 243 | 3·7 | 6·3 | .4 | |
| | | 1911 | 132,103 | 75,733 | 56,370 | 4,764 | 4,611 | 153 | 3·6 | 6·1 | .3 | |

* NOTE.—Figures for Jains, Buddhists, Zoroastrians, Jews and Christians are not [illegible] by Tahsils those for others only (*i.e.*, Hindus, Mohammadans and Sikhs) being available.

TABLE 51.—

TAKEN FROM THE STATISTICAL RETURNS IN THE

| Standard. | | | Management. | 1890-91. | | 1895-96. | | 1900-01. | | 1901-02. | |
|---|---|---|---|---|---|---|---|---|---|---|---|
| | | | | Schools. | Scholars. | Schools. | Scholars. | Schools. | Scholars. | Schools. | Scholars. |
| 1 | 2 | 3 | 4 | 5 | 6 | 7 | 8 | 9 | 10 | 11 | 12 |
| PUBLIC INSTRUCTIONS. | SCHOOL EDUCATION, GENERAL, BOYS. | HIGH ... | Government ... | ... | ... | ... | ... | ... | ... | ... | ... |
| | | | District or Municipal Boards. | 1 | 423 | 1 | 390 | 1 | 433 | 1 | 435 |
| | | | Aided ... | 1 | 45 | 1 | 65 | 2 | 187 | 2 | 249 |
| | | | Unaided ... | ... | ... | ... | ... | 3 | 348 | 2 | 255 |
| | | ANGLO-VERNACULAR MIDDLE. | Government ... | ... | ... | ... | ... | ... | ... | ... | ... |
| | | | District or Municipal Boards. | 5 | 910 | 5 | 890 | 5 | 890 | 5 | 1,036 |
| | | | Aided ... | 2 | 226 | 1 | 160 | ... | ... | ... | ... |
| | | | Unaided ... | ... | ... | ... | ... | 3 | 71 | 5 | 237 |
| | | VERNACULAR MIDDLE. | Government ... | ... | ... | ... | ... | ... | ... | ... | ... |
| | | | District or Municipal Boards. | 3 | 402 | 4 | 686 | 4 | 633 | 4 | 644 |
| | | | Aided ... | ... | ... | ... | ... | ... | ... | ... | ... |
| | | | Unaided ... | ... | ... | ... | ... | ... | ... | ... | ... |
| | | PRIMARY ... | Government ... | ... | ... | ... | ... | ... | ... | ... | ... |
| | | | District or Municipal Boards. | 98 | 5,190 | 97 | 4,144 | 93 | 3,770 | 95 | 3,577 |
| | | | Aided ... | ... | ... | 38 | 1,274 | 27 | 785 | 27 | 757 |
| | | | Unaided ... | ... | ... | 3 | 99 | 4 | 78 | 62 | 126 |
| | SCHOOL EDUCATION, GERERAL, GIRLS. | HIGH ... | Government ... | ... | ... | ... | ... | ... | ... | ... | ... |
| | | | District or Municipal Boards. | ... | ... | ... | ... | ... | ... | ... | ... |
| | | | Aided ... | ... | ... | ... | ... | ... | ... | ... | ... |
| | | | Unaided ... | ... | ... | ... | ... | ... | ... | ... | ... |
| | | ANGLO-VERNACULAR MIDDLE. | Government ... | ... | ... | ... | ... | ... | ... | ... | ... |
| | | | District or Municipal Boards. | ... | ... | ... | ... | ... | ... | ... | ... |
| | | | Aided ... | ... | ... | ... | ... | 1 | 28 | 1 | 24 |
| | | | Unaided ... | ... | ... | ... | ... | ... | ... | ... | ... |
| | | VERNACULAR MIDDLE. | Government ... | ... | ... | ... | ... | ... | ... | ... | ... |
| | | | District or Municipal Boards. | ... | ... | ... | ... | ... | ... | ... | ... |
| | | | Aided ... | ... | ... | ... | ... | ... | ... | ... | ... |
| | | | Unaided ... | ... | ... | ... | ... | ... | ... | ... | ... |
| | | PRIMARY ... | Government ... | ... | ... | ... | ... | ... | ... | ... | ... |
| | | | District or Municipal Boards. | 6 | 203 | 6 | 195 | 6 | 217 | 6 | 191 |
| | | | Aided ... | 1 | 34 | 1 | 47 | 2 | 100 | 2 | 123 |
| | | | Unaided ... | ... | ... | ... | ... | ... | ... | ... | ... |
| Schools for special instruction ... ... | | | | ... | ... | ... | ... | ... | ... | ... | ... |
| PRIVATE INSTITUTIONS. | Advanced ... ... ... | | | 11 | 134 | 6 | 50 | 1 | 64 | 2 | 43 |
| | Elementary... ... ... | | | 159 | 3,064 | 117 | 2,045 | 66 | 1,186 | 102 | 1,558 |

## EDUCATION.

### OFFICE OF DIRECTOR OF PUBLIC INSTRUCTION, PUNJAB.

| 1902-03. | | 1903-04. | | 1904-05. | | 1905-06. | | 1906-07. | | 1907-08. | | 1908-09. | | 1909-10. | | 1910-11. | |
|---|---|---|---|---|---|---|---|---|---|---|---|---|---|---|---|---|---|
| Schools. | Scholars. | Schools. | Scholars. | Schools. | Scholars. | Schools. | Scholars. | Schools. | Scholars. | Schools. | Scholars. | Schools. | Scholars. | Schools. | Scholars. | Schools. | Scholars. |
| 13 | 14 | 15 | 16 | 17 | 18 | 19 | 20 | 21 | 22 | 23 | 24 | 25 | 26 | 27 | 28 | 29 | 30 |
| ... | ... | ... | ... | ... | ... | 1 | 440 | 1 | 365 | 1 | 468 | 1 | 512 | 1 | 555 | 1 | 50 |
| 1 | 420 | 1 | 346 | 1 | 398 | ... | ... | 1 | 293 | 1 | 247 | 1 | 391 | 2 | 918 | 2 | 942 |
| 2 | 288 | 2 | 297 | 2 | 339 | 2 | 359 | 2 | 313 | 2 | 313 | 2 | 325 | 3 | 755 | 3 | 851 |
| ... | ... | 1 | 70 | 1 | 97 | 1 | 135 | 1 | 165 | 1 | 221 | 1 | 176 | ... | ... | ... | ... |
| ... | ... | ... | ... | ... | ... | ... | ... | ... | ... | ... | ... | ... | ... | ... | ... | ... | ... |
| 5 | 908 | 5 | 949 | 5 | 906 | 5 | 941 | 5 | 1,116 | 5 | 1,273 | 5 | 1,379 | 4 | 4,069 | 4 | 1,069 |
| ... | ... | ... | ... | ... | ... | 1 | 56 | 1 | 70 | 1 | 69 | 2 | 293 | 2 | 348 | 2 | 414 |
| 1 | 64 | 1 | 64 | 1 | 110 | ... | ... | ... | ... | ... | ... | ... | ... | ... | ... | ... | ... |
| ... | ... | ... | ... | ... | ... | ... | ... | ... | ... | ... | ... | ... | ... | ... | ... | ... | ... |
| 4 | 625 | 4 | 685 | 4 | 668 | 4 | 722 | 3 | 546 | 3 | 564 | 3 | 611 | 5 | 1,041 | 5 | 951 |
| ... | ... | ... | ... | ... | ... | ... | ... | ... | ... | ... | ... | ... | ... | ... | ... | ... | ... |
| ... | ... | ... | ... | ... | ... | ... | ... | ... | ... | ... | ... | ... | ... | ... | ... | ... | ... |
| ... | ... | ... | ... | ... | ... | ... | ... | ... | ... | ... | ... | ... | ... | ... | ... | ... | ... |
| 95 | 3,691 | 95 | 3,693 | 96 | 3,875 | 99 | 3,385 | 108 | 3,857 | 108 | 4,288 | 130 | 6,331 | 132 | 6,472 | 130 | 6,605 |
| 27 | 715 | 34 | 858 | 28 | 837 | 31 | 928 | 33 | 982 | 39 | 1,085 | 41 | 1,115 | 41 | 1,219 | 35 | 1,243 |
| 8 | 202 | 5 | 151 | 7 | 160 | 6 | 136 | 12 | 200 | 12 | 324 | 9 | 330 | 6 | 130 | 1 | 37 |
| ... | ... | ... | ... | ... | ... | ... | ... | ... | ... | ... | ... | ... | ... | ... | ... | ... | ... |
| ... | ... | ... | ... | ... | ... | ... | ... | ... | ... | ... | ... | ... | ... | ... | ... | ... | ... |
| ... | ... | ... | ... | ... | ... | ... | ... | ... | ... | ... | ... | ... | ... | ... | ... | ... | ... |
| ... | ... | ... | ... | ... | ... | ... | ... | ... | ... | ... | ... | ... | ... | ... | ... | 2 | 155 |
| ... | ... | ... | ... | ... | ... | ... | ... | ... | ... | ... | ... | ... | ... | ... | ... | ... | ... |
| ... | ... | ... | ... | ... | ... | ... | ... | ... | ... | ... | ... | ... | ... | ... | ... | ... | ... |
| 1 | 33 | ... | ... | ... | ... | ... | ... | ... | ... | ... | ... | ... | ... | ... | ... | ... | ... |
| ... | ... | ... | ... | ... | ... | ... | ... | ... | ... | ... | ... | 1 | 33 | 1 | 77 | ... | ... |
| ... | ... | ... | ... | ... | ... | ... | ... | ... | ... | ... | ... | ... | ... | ... | ... | ... | ... |
| ... | ... | ... | ... | ... | ... | ... | ... | ... | ... | ... | ... | ... | ... | ... | ... | ... | ... |
| ... | ... | ... | ... | ... | ... | ... | ... | ... | ... | ... | ... | ... | ... | ... | ... | ... | ... |
| ... | ... | ... | ... | ... | ... | ... | ... | ... | ... | ... | ... | 1 | 67 | ... | ... | ... | ... |
| ... | ... | ... | ... | ... | ... | ... | ... | ... | ... | ... | ... | ... | ... | ... | ... | ... | ... |
| 6 | 196 | 6 | 205 | 5 | 218 | 5 | 230 | 17 | 548 | 17 | 640 | 18 | 738 | 20 | 749 | 19 | 614 |
| 3 | 134 | 1 | 33 | 1 | 29 | 1 | 27 | 4 | 125 | 4 | 140 | 4 | 188 | 4 | 166 | 5 | 155 |
| ... | ... | ... | ... | ... | ... | ... | ... | ... | ... | 2 | 24 | 2 | 30 | 1 | 41 | ... | ... |
| ... | ... | ... | ... | ... | ... | ... | ... | ... | ... | ... | ... | ... | ... | ... | ... | ... | ... |
| 4 | 61 | 3 | 46 | ... | ... | 4 | 58 | ... | ... | 7 | 83 | 7 | 83 | 7 | 83 | 7 | 83 |
| 101 | 1,616 | 60 | 873 | 76 | 1,542 | 64 | 1,522 | 103 | 1,985 | 65 | 1,750 | 65 | 1,750 | 65 | 1,750 | 15 | 201 |

TABLE 52.—EXPENDITURE

TAKEN FROM THE STATISTICAL RETURNS IN THE OFFICE

| | | 1890-91. | 1895-96. | 1900-01. |
|---|---|---|---|---|
| 1 | 2 | 3 | 4 | 5 |
| SECONDARY SCHOOLS ... | Provincial Revenues ... | 600 | 1,508 | 2,121 |
| | District Funds ... .. | 5,580 | 4,219 | 4,418 |
| | Municipal Funds .. | 12,822 | 12,551 | 10,298 |
| | Fees ... ... ... | 13,299 | 17,000 | 22,725 |
| | Subscriptions ... .. | 716 | 303 | 3,113 |
| | Endowments and other sources | 4,248 | 3,069 | 6,112 |
| | Total ... | 37,265 | 38,650 | 48,787 |
| PRIMARY SCHOOLS ... | Provincial Revenues ... | 279 | 57 | 109 |
| | District Funds ... ... | 17,147 | 19,461 | 17,701 |
| | Municipal Funds .. | 1,247 | 1,812 | 1,715 |
| | Fees .. ... ... | 4,494 | 2,750 | 3,017 |
| | Subscriptions .. ... | .. | 507 | 72 |
| | Endowments and other sources | 1,395 | 1,128 | 1,633 |
| | Total ... | 24,562 | 25,715 | 24,247 |
| SCHOOL EDUCATION, SPECIAL... | Provincial Revenues .. | ... | ... | ... |
| | District Funds ... .. | ... | ... | ... |
| | Municipal Funds ... | ... | ... | ... |
| | Fees ... ... ... | .. | ... | ... |
| | Subscriptions ... ... | ... | ... | ... |
| | Endowments and other sources | ... | ... | ... |
| | Total .. | .. | .. | ... |
| BUILDINGS, FURNITURE AND APPARATUS. | Provincial revenues ... | 567 | ... | 33 |
| | District Funds ... .. | 10,102 | 3,435 | 1,048 |
| | Municipal Funds .. | 743 | 11 | ... |
| | Fees ... ... ... | .. | ... | ... |
| | Subscriptions ... ... | 728 | ... | 249 |
| | Endowments and other sources | ... | ... | 59 |
| | Total ... | 12,140 | 3,446 | 1,389 |
| INSPECTION, SCHOLARSHIPS, MISCELLANEOUS. | Provincial Revenues . | 2,463 | 2,371 | 2,295 |
| | District Funds .. . | 6,265 | 5,617 | 5,184 |
| | Municipal Funds... . | 490 | 538 | 377 |
| | Fees ... ... .. | .. | 1,217 | 1,066 |
| | Subscriptions ... ... | .. | 610 | ... |
| | Endowments and other sources | .. | 185 | 1,233 |
| | Total ... | 9,218 | 10,538 | 10,155 |
| TOTAL EXPENDITURE ... | Provincial Revenues | 3,909 | 3,936 | 4,558 |
| | District Funds ... .. | 39,094 | 32,732 | 28,351 |
| | Municipal Funds ... .. | 15,302 | 14,912 | 12,390 |
| | Fees ... ... ... | 17,793 | 20,967 | 26,808 |
| | Subscriptions ... .. | 1,444 | 1,420 | 3,434 |
| | Endowments and other sources | 5,643 | 4,382 | 9,037 |
| | Total ... | 83,185 | 78,349 | 84,578 |

ON PUBLIC INSTRUCTION.

OF DIRECTOR OF PUBLIC INSTRUCTION, PUNJAB.

| 1901-02. | 1902-03. | 1903-04. | 1904-05. | 1905-06. | 1906-07. | 1907-08. | 1908-09. | 1909-10. | 1910-11. |
|---|---|---|---|---|---|---|---|---|---|
| 6 | 7 | 8 | 9 | 10 | 11 | 12 | 13 | 14 | 15 |
| 2,080 | 1,957 | 1,605 | 1,606 | 5,841 | 4,282 | 9,146 | 7,864 | 15,941 | 16,900 |
| 5,017 | 4,747 | 3,569 | 3,872 | 3,411 | 4,593 | 3,400 | 5,626 | 10,330 | 8,910 |
| 13,784 | 12,896 | 8,091 | 7,712 | 3,677 | 4,678 | 5,519 | 4,126 | 6,479 | 7,626 |
| 24,502 | 21,658 | 16,769 | 16,843 | 18,282 | 19,818 | 22,292 | 24,698 | 41,273 | 37,991 |
| 4,921 | 1,546 | 6,122 | 9,359 | 8,420 | 1,020 | 10,487 | 12,053 | 8,991 | 9,890 |
| 5,617 | 4,041 | ... | ... | ... | ... | ... | ... | 7,139 | 4,953 |
| 55,921 | 46,845 | 36,156 | 39,392 | 39,631 | 43,572 | 50,844 | 54,367 | 90,153 | 86,270 |
| 104 | 368 | 35 | 35 | 2,369 | 1,723 | 2,435 | 3,354 | 15,676 | 15,438 |
| 16,854 | 17,090 | 20,080 | 20,042 | 21,801 | 26,640 | 27,776 | 35,010 | 21,038 | 20,373 |
| 1,746 | 1,893 | 5,679 | 5,682 | 3,973 | 4,397 | 4,711 | 4,838 | 24,591 | 2,656 |
| 3,247 | 3,332 | 9,622 | 9,520 | 10,101 | 11,029 | 11,094 | 11,026 | 3,401 | 3,528 |
| 172 | 2,991 | 4,107 | 4,910 | 5,564 | 6,290 | 6,375 | 5,014 | 2,791 | 2,768 |
| 896 | 570 | ... | ... | ... | ... | ... | ... | 1,160 | 156 |
| 23,019 | 26,244 | 39,523 | 40,189 | 43,808 | 50,079 | 52,391 | 59,242 | 46,657 | 44,919 |
| ... | ... | ... | ... | ... | .. | ... | ... | ... | ... |
| . | ... | ... | ... | . . | ... | ... | ... | ... | ... |
| ... | ... | ... | .. | .. | . | . . | ... | ... | ... |
| .. | ... | ... | ... | .. | ... | ... | ... | ... | ... |
| ... | .. | ... | ... | . | ... | ... | ... | ... | ... |
| ... | ... | ... | ... | ... | ... | ... | ... | ... | ... |
| ... | ... | ... | ... | ... | ... | ... | ... | ... | ... |
| ... | ... | ... | ... | ... | ... | ... | ... | 125 | ... |
| ... | ... | ... | ... | 1,632 | 5,306 | 6,190 | 9,238 | 12,105 | 8,254 |
| 38 | 930 | ... | ... | 174 | ... | 250 | 87 | ... | ... |
| ... | ... | 45 | ... | ... | .. | ... | ... | ... | ... |
| 300 | .. | ... | ... | ... | . . | ... | ... | ... | 771 |
| 3,851 | 666 | ... | ... | ... | ... | 1,124 | ... | ... | ... |
| 4,189 | 1,596 | 45 | ... | 1,806 | 5,306 | 7,564 | 9,325 | 12,230 | 9,025 |
| 2,304 | 2,585 | 3,286 | 4,033 | 3,797 | 3,176 | 2,963 | 3,003 | 3,185 | 3,096 |
| 4,576 | 5,534 | 4,553 | 4,600 | 4,679 | 4,558 | 5,426 | 5,303 | 5,327 | 4,879 |
| 207 | 60 | 121 | 732 | 649 | 140 | 305 | 911 | 800 | 1,058 |
| 1,755 | 2,621 | ... | ... | ... | ... | .. | ... | ... | ... |
| 305 | 823 | ... | ... | | ... | ... | ... | ... | ... |
| 1,292 | 2,021 | ... | ... | ... | ... | ... | ... | ... | ... |
| 10,439 | 13,644 | 7,960 | 9,365 | 9,125 | 7,874 | 8,694 | 9,217 | 9,312 | 9,033 |
| 4,488 | 4,910 | 4,926 | 5,674 | 12,007 | 9,181 | 14,544 | 14,221 | 34,927 | 35,434 |
| 26,447 | 27,371 | 28,202 | 28,514 | 31,523 | 41,097 | 42,792 | 55,177 | 48,800 | 42,416 |
| 15,775 | 15,779 | 13,891 | 14,126 | 8,473 | 9,215 | 10,785 | 9,962 | 9,870 | 11,340 |
| 29,504 | 27,611 | 26,436 | 26,363 | 28,383 | 30847 | 33,386 | 35,724 | 44,674 | 41,519 |
| 5,698 | 5,360 | 10,229 | 14,269 | 13,984 | 16,491 | 16,862 | 17,067 | 11,782 | 13,429 |
| 11,656 | 7,298 | ... | ... | ... | ... | 1,124 | ... | 8,299 | 5,109 |
| 93,568 | 88,329 | 83,684 | 88,946 | 94,370 | 106,831 | 119,493 | 132,151 | 158,352 | 149,247 |

TABLE 53.—

REPORT ON DISPENSARIES AND CHARITABLE

| Dispensary. | Class. | | | Daily | | | | |
|---|---|---|---|---|---|---|---|---|
| | | | | 1881. | 1886. | 1891. | 1896. | 1901. |
| 1 | 2 | | | 3 | 4 | 5 | 6 | 7 |
| Total of District ... | Indoor | Male | ... | 29·15 | 30·29 | 44·28 | 43·36 | 34·23 |
| | | Female | ... | 11·87 | 6·10 | 10·51 | 10·72 | 8·12 |
| | | Children | ... | 2·72 | 1·77 | 2·15 | 1·82 | 1·98 |
| | | Total | ... | 43·74 | 38·16 | 56·94 | 55·90 | 44·33 |
| | Outdoor | Male | ... | 361·80 | 393·16 | 465·63 | 496·74 | 471·29 |
| | | Female | ... | 131·42 | 126·61 | 159·98 | 171·46 | 190·30 |
| | | Children | ... | 104·90 | 155·32 | 185·01 | 192·91 | 257·81 |
| | | Total | ... | 598·12 | 675·09 | 810·62 | 861·11 | 919·40 |
| Gurdaspur ... | 2nd Class | Indoor | ... | 24·46 | 15·95 | 20·10 | 17·23 | 24·48 |
| | | Outdoor | ... | 67·46 | 64·70 | 98·47 | 85·09 | 96·80 |
| Batala ... | Do. | Indoor | ... | 13·87 | 10·36 | 11·14 | 9·45 | 8·76 |
| | | Outdoor | ... | 97·84 | 117·45 | 186·68 | 164·90 | 279·17 |
| Batala City Branch... | Do. | Indoor | ... | ... | ... | ... | ... | ... |
| | | Outdoor | ... | ... | ... | ... | ... | ... |
| Pathankote ... | Do. | Indoor | ... | 5·41 | 6·40 | 4·45 | 6·53 | 6·17 |
| | | Outdoor | ... | 44·77 | 50·12 | 62·09 | 70·55 | 67·15 |
| Dalhousie ... | Do. | Indoor | ... | ... | ... | ... | ·57 | ·87 |
| | | Outdoor | ... | 8·87 | 12·53 | 23·96 | 34·60 | 29·20 |
| Kalanaur ... | Do. | Indoor | ... | ... | ... | 1·32 | 1·78 | ·16 |
| | | Outdoor | ... | 43·00 | 52·92 | 62·30 | 72·58 | 41·64 |
| Shakargarh ... | Do. | Indoor | ... | ... | 1·92 | 3·06 | 2·82 | ·97 |
| | | Outdoor | ... | 44·37 | 42·85 | 41·80 | 54·19 | 32·43 |
| Srigobindpur ... | Do. | Indoor | ... | ... | ... | 1·87 | 1·83 | ·45 |
| | | Outdoor | ... | 35·95 | 50·60 | 52·90 | 68·08 | ·80 |
| Narot ... | Do. | Indoor | ... | ... | ... | 1·59 | 1·81 | ·27 |
| | | Outdoor | ... | 33·70 | 53·68 | 43·52 | 27·31 | 30·49 |
| Dinanagar ... | Do. | Indoor | ... | ... | ... | 4·73 | 4·53 | ·47 |
| | | Outdoor | ... | 45·76 | 48·82 | 65·35 | 78·67 | 57·34 |
| Fatehgarh ... | Do. | Indoor | ... | ... | ... | 4·64 | 4·80 | ·43 |
| | | Outdoor | ... | 60·94 | 51·57 | 68·37 | 83·20 | 63·26 |
| Sujanpur ... | Do. | Indoor | ... | ... | ... | 1·15 | ... | ... |
| | | Outdoor | ... | 57·06 | 53·13 | 50·33 | 58·43 | 70·72 |
| Dera Nanak ... | Do. | Indoor | ... | ... | 3·53 | 2·89 | 4·55 | 1·50 |
| | | Outdoor | ... | 58·40 | 76·72 | 54·85 | 63·51 | 70·73 |
| Dumra ... | Do. | Indoor | ... | ... | ... | ... | ... | ... |
| | | Outdoor | ... | ... | ... | ... | ... | ... |

DISPENSARIES.

INSTITUTIONS, STATEMENTS II AND IV.

AVERAGE ATTENDANCE IN

| 1902. | 1903. | 1904. | 1905. | 1906. | 1907. | 1908. | 1909. | 1910. | 1911. |
|---|---|---|---|---|---|---|---|---|---|
| 8 | 9 | 10 | 11 | 12 | 13 | 14 | 15 | 16 | 17 |
| 32·58 | 38·15 | 34·31 | 32·09 | 36·06 | 48·85 | 48·40 | 56·87 | 39·75 | 47·20 |
| 6·57 | 7·92 | 7·22 | 7·27 | 9·10 | 10·40 | 13·30 | 13·54 | 8·67 | 11·44 |
| 2·88 | 1·77 | 1·55 | 1·50 | 2·57 | 3·18 | 3·25 | 3·77 | 2·66 | 3·47 |
| 42·03 | 47·84 | 43·08 | 40·86 | 47·73 | 62·43 | 64·95 | 74·18 | 51·08 | 62·11 |
| 562·50 | 652·58 | 633·05 | 633·74 | 668·50 | 710·73 | 767·72 | 753·14 | 704·49 | 663·10 |
| 233·16 | 280·23 | 267·12 | 259·82 | 275·75 | 299·70 | 346·86 | 355·75 | 348·16 | 337·25 |
| 347·24 | 431·20 | 409·24 | 414·56 | 515·47 | 510·33 | 494·77 | 216·82 | 517·39 | 551·96 |
| 1132·90 | 1364·01 | 1309·41 | 1308·12 | 1459·72 | 1520·76 | 1609·35 | 1655·71 | 1570·04 | 1552·31 |
| 22·09 | 23·90 | 776 | 7·35 | 5·72 | 7·54 | 6·90 | 7·44 | 5·07 | 4·65 |
| 100·81 | 148·60 | 208·75 | 20·00 | 224·28 | 237·11 | 243·61 | 276·94 | 241·58 | 260·24 |
| 7·89 | 10·52 | 3·09 | 3·75 | 3·85 | 4·12 | 5·02 | 5·06 | 5·16 | 6·49 |
| 297·52 | 316·45 | 395·84 | 419·51 | 472·76 | 481·32 | 562·62 | 632·03 | 595·60 | 573·84 |
| .. | .. | ... | ... | ... | ... | .. | ... | ... | ... |
| 164·59 | 250·57 | 364·76 | 394·47 | 435·54 | 452·17 | 574·06 | 648·94 | 603·53 | 580·02 |
| 5·01 | 5·05 | 1·61 | 1·34 | 1·25 | 1·24 | 1·44 | 1·18 | ·89 | 1·09 |
| 64·35 | 76·54 | 849·13 | 116·12 | 47·66 | 125·09 | 136·51 | 136·64 | 133·18 | 119·54 |
| 1·37 | ·62 | ·27 | ·23 | ·27 | ·23 | ·28 | ·30 | ·43 | ·39 |
| 31·43 | 24·33 | 54·71 | 50·63 | 64·85 | 65·45 | 61·28 | 58·03 | 58·26 | 5·39 |
| ·34 | ·27 | ·17 | ·20 | ·14 | ·63 | ·88 | ·89 | ·84 | ·92 |
| 51·30 | 67·85 | 98·25 | 104·15 | 113·40 | 124·22 | 161·78 | 141·25 | 136·75 | 138·06 |
| 1·25 | 1·84 | ·51 | ·53 | ·86 | ·79 | ·86 | 1·13 | ·91 | ·77 |
| 42·53 | 43·75 | 103·57 | 106·60 | 121·50 | 120·18 | 151·99 | 136·61 | 142·69 | 146·37 |
| ·69 | ·96 | ·53 | ·36 | ·55 | ·94 | ·85 | ·94 | 1·14 | 1·37 |
| 75·49 | 78·21 | 149·68 | 108·60 | 144·00 | 174·51 | 195·02 | 215·65 | 191·40 | 195·33 |
| ·10 | 1·01 | ·20 | ·30 | ·38 | ·65 | ·62 | ·67 | ·78 | 1·01 |
| 32·32 | 44·27 | 86·83 | 96·93 | 115·36 | 94·71 | 125·72 | 118·13 | 117·46 | 118·02 |
| ·14 | ·44 | ·31 | ·22 | ·39 | ·59 | ·50 | ·57 | ·71 | ·70 |
| 59·15 | 61·66 | 108·03 | 134·63 | 159·83 | 150·12 | 168·69 | 153·74 | 120·80 | 115·98 |
| 1·53 | 1·47 | ·34 | ·37 | 3·41 | 3·40 | 3·01 | 2·70 | 2 81 | 2·74 |
| 66·07 | 70·89 | 101·05 | 112·46 | 223·30 | 217·66 | 230·16 | 205·00 | 208·20 | 196·61 |
| ... | ... | ... | ... | ... | ... | ... | ... | ... | ... |
| 78·09 | 86·50 | 142·86 | 129·09 | 142·09 | 153·14 | 181·42 | 200·82 | 179·51 | 175·08 |
| 1·62 | 1·76 | ·58 | ·52 | ·85 | 1·00 | 1·12 | ·84 | 1·00 | ·87 |
| 69·25 | 94·39 | 154·20 | 146·40 | 172·23 | 162·52 | 210·37 | 201·46 | 211·06 | 117·33 |
| ... | ... | ... | ... | ... | ... | ... | ... | ... | ... |
| ... | ... | ... | ... | ... | ... | ... | ... | ... | 9 69 |

TABLE 54.—

VACCINATION

| | | 1900-01. | 1901-02. | 1902-03. |
|---|---|---|---|---|
| 1 | | 2 | 3 | 4 |
| Average number of vaccinators ... ... ... | | 11 | 10 | 10 |
| Total vaccinated ... | Persons ... ... | 32,890 | 28,055 | 44,213 |
| | Males ... ... | 18,429 | 15,999 | 26,267 |
| | Females ... ... | 14,461 | 12,056 | 17,946 |
| Primary vaccinations ... | Total ... ... | 27,989 | 18,965 | 34,463 |
| | Successful ... | 26,649 | 18,467 | 33,199 |
| Re-vaccinations ... | Total ... ... | 4,901 | 9,090 | 9,750 |
| | Successful ... ... | 2,412 | 5,279 | 4,871 |
| Persons successfully vaccinated per 1,000 of population ... | | 30·89 | 25·35 | 40·64 |
| Deaths from Small-pox per 1,000 of population in Calendar year (Sanitary Report, Statement II ... ... | | 0·03 | 0·5 | 0·8 |

VACCINATIONS.

REPORT, STATEMENT I.

| 1903-04. | 1904-05. | 1905-06. | 1906-07. | 1907-08. | 1908-09. | 1909-10. | 1910-11. |
|---|---|---|---|---|---|---|---|
| 5 | 6 | 7 | 8 | 9 | 10 | 11 | 12 |
| 10 | 10 | 10 | 10 | 10 | 10 | 10 | 10 |
| 33,710 | 31,351 | 16,235 | 30,017 | 27,321 | 27,369 | 23,749 | 29,183 |
| 19,078 | 18,032 | 12,909 | 16,097 | 15,038 | 15,256 | 12,776 | 15,548 |
| 14,632 | 13,319 | 29,144 | 13,920 | 12,283 | 12,113 | 10,973 | 13,635 |
| 26,427 | 26,520 | 25,792 | 27,953 | 24,450 | 23,905 | 22,789 | 27,558 |
| 25,551 | 26,076 | 25,408 | 27,619 | 24,107 | 23,160 | 22,401 | 27,120 |
| 7,283 | 4,831 | 3,352 | 2,064 | 2,871 | 3,464 | 960 | 1,625 |
| 3,090 | 3,002 | 2,512 | 1,293 | 1,819 | 2,053 | 512 | 920 |
| 30·57 | 31·04 | 29·87 | 30·86 | 27·78 | 26·91 | 24·46 | 29·93 |
| 0·37 | 00·5 | 0·09 | 0·14 | 0·84 | 1·02 | 0·02 | 0·07 |
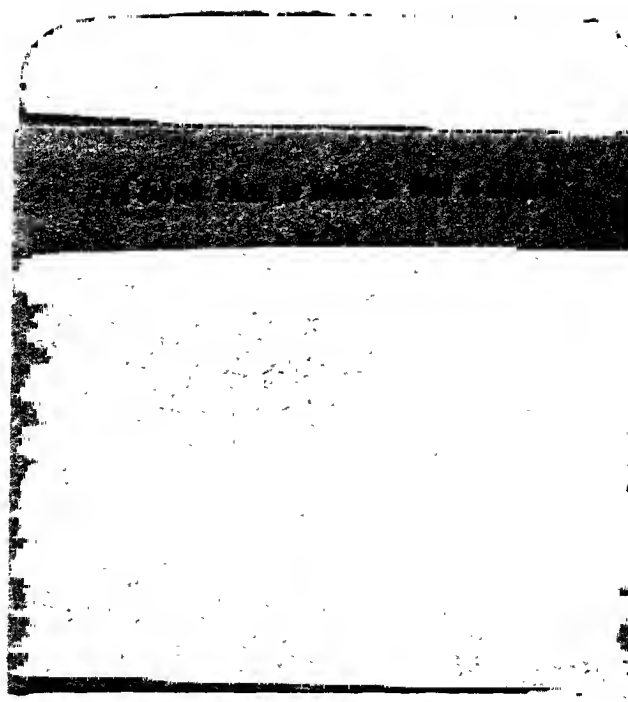
CATALOGUED